BOSTON EVENING AMERICAN
A HOME PAPER FOR A PEOPLE WHO THINK
VOL. 27—No. 22 | Entered as 2d Class Matter at Boston P. O. Published Daily by C. E. Newspaper Pub. Co. | BOSTON, TUESDAY, APRIL 15, 1930 | 2 CENTS | 3 CENTS

Today

Women May Preach Colored Race Diminishing Why So Many Suicides? U. S. Army Up 30,000 Feet

—By Arthur Brisbane—

THE PRESBYTERY OF NEW YORK voted yesterday, 51 to 29, admitting women to Presbyterial pulpits. Reverend ladies will now proceed to prove that Samuel Johnson was wrong when he said a woman preaching was like a dog standing on its hind legs. It is not that she does it well, but you wonder she does it at all.

Good preaching depends on sincerity, and that is woman's specialty.

Uncle Sam's census shows the colored population of the United States diminishing. The percentage of Negro population, in the census, will be the lowest on record, and that percentage now is only half what it was in 1790.

But this need not discourage Americans of African descent. If, after we die we return to earth, to continue working here, as many believe, that means a large percentage of colored people must come back in white bodies, with a better chance, in our prejudiced white civilization.

Mayakovsky, called Russia's greatest poet, committed suicide yesterday in Moscow.

Thousands of miles away, in New York, a rich young Harvard student and a prosperous woman more than 80 years old, killed themselves.

In London, the Duchess of Leinster is sent to prison for trying to kill herself.

Nobody knows how many thousands of others, on the same day, left the world prematurely and violently.

Life is short enough, hope is never gone, duty is not fully discharged, until death takes us.

And everybody appearing in the next world will feel foolish if obliged to say, "I killed myself," when asked, "How did you come here?"

London forecasts of the "Doom of Battleships."

They were doomed long ago, when Gen. Mitchell, best flying officer in our army, dismissed for telling too much truth, proved that two men in a $40,000 airship can sink a $50,000,000 battleship with a 1000-man crew.

Last Saturday in California, under the direction of Brig.-Gen. Gillmore, 19 planes of the United States army flew in perfect formation to an altitude of 30,000 feet, almost five miles up, with the temperature 40 degrees below zero.

The most important thing about that wonderful achievement is this: Army officers, those that would minimize the importance of the airplane to uphold old-fashioned methods, admit that flying at such a height it would be utterly impossible for any anti-aircraft artillery to injure the flying machines.

It is time for the great engineering ability of the United States, led by the able engineer in the White House, to concentrate on airplanes and submarines, realising that battleships and other floating ships have gone to join the hansom cab and the dodo.

W. K. Whitfield wants everybody to know that the Mediterranean fly has disappeared from Florida, only two samples of the larvae found in the entire state since last August. Mr. Whitfield represents 70,000 acres of Florida citrus fruit.

W. J. Howey, representing 60,000 citrus fruit acres in Lake county, Florida, says the fly has vanished, anyhow, it wouldn't amount to much. They have had it in Spain for nearly a century, yet today Spain produces 30,000,000 boxes of oranges against Florida's 9,000,000 to 12,000,000 boxes.

Good news from one part of the country is good news for all of the country.

The Methodist Episcopal Church's board of temperance and public morals announces: "There is only one senator remaining in the Senate who voted against the admission of the Eighteenth Amendment, while 23 who voted favorably still occupy their seats."

Sincere prohibitionists are absolutely in earnest. They do not forgive politicians that vote against them and make them realize it. Politicians know this, since the considerable number that are dry outside and wet inside.

Sir Thomas Lipton launches sailing yacht, Shamrock No. 8, to take the cup from America, if he can. A bottle of champagne starts Shamrock the fifth on her way.

Simultaneously three Americans, Vanderbilt, Aldrich, Astor, launch cold water boat Enterprise, one of four American

Continued on Page 2, Column 1

WEATHER

Fair and continued cold tonight. Wednesday increasing cloudiness, probably followed by rain at night.
Details on Page 23.
Sun rises 5:04, sets 6:33.
Light all vehicles at 6:33 p. m.

The American is the only Boston Evening paper using Universal and International News Services.

Senators and Sox Clash in Opener

GARRETT PENSION RECORDS FALSE, PATTERSON ADMITS

TINKHAM PINS SLUSH FUND ON 'DRYS'

Flays Anti-Saloon League as Lawbreaker and Tells of Huge Sum to Aid Hoover

Washington, April 15 (AP)—A charge that the Anti-Saloon League has repeatedly violated the Federal corrupt practice act, was made today before the Senate lobby committee by Representative Tinkham, Republican, Massachusetts.

Saying the league had collected and expended $67,565,313 from 1854 to 1926 inclusive, Tinkham insisted that only "nominal returns" have been made to the clerk of the House of Representatives of the sums used for "political purposes."

Tinkham, an ardent wet, demanded that the committee obtain the names of at least the larger contributors. He said these had never been made public.

WANTS CANNON GRILLED

He also requested the committee summon Bishop James Cannon, Jr., of the Methodist Episcopal Church, South, and the books and papers of the Southern Methodist Board of Temperance and Social Service, of which Cannon is chairman.

Cannon has informed the committee he would be glad to appear with any information desired.

Tinkham already has requested that the committee investigate the Board of Temperance, Prohibition and Public Morals of the Methodist Episcopal Church and the Federal Council of Churches.

He presented the committee with a table intended to show money

Continued on Page 2, Column 6

Gets 20 Years for 65 Cent Robbery

Detroit, April 15 (INS)—A holdup which netted him 65 cents drew a five to twenty-year sentence for Anthony Hajasz in Judge Henry S. Sweeny's recorder's court on a robbery white armed charge.

Hajasz came here from Cleveland, he said. In Detroit only a few days, he held up James J. Hayes, who operates a drug store, and, according to police, fled with his small loot.

Widow Adds to Hospital Gift

Mrs. Edward P. Sanderson, widow of the donor of a gift of $100,000 to the Waltham Hospital, has contributed $12,000 to the present campaign that is being carried on by the hospital to finance the completion of buildings now under construction.

Missed Game

The failure of Mrs. Hoover to accompany her husband to the opening of the baseball season yesterday and to the Congress of the D. A. R. was explained today when it was revealed that she was suffering from a severe cold. (INR)

HOOVERS ILL WITH COLDS

Washington, April 15 (AP)—The President and Mrs. Hoover, who have been suffering from colds, were reported at the White House today to be improved. President Hoover was at his desk as usual.

Mrs. Hoover, who was unable to accompany him yesterday to the opening baseball game and the congress of the Daughters of the American Revolution, still remained indoors. Her cold, which was quite severe yesterday, was less annoying today.

W. E. D. Stokes, Jr., on Way to Reno

Reno, Nev., April 15 (AP)—W. E. D. Stokes, Jr., of New York was on the way to Reno today. His attorney, Sam Platt, made this comment:

"I cannot say what Mr. Stokes is coming here for. He owns property in Reno, and since its acquisition in 1928 has considered Nevada his residence."

Stokes was married May 10, 1926, to Florence Cecilia Crittenton in Key West, Fla., where her father was an Episcopalian clergyman. She is the granddaughter of Charles N. Crittenton, founder of the Florence Crittenton home for girls.

CROWD OUT TO SEE RED SOX OPEN SEASON

Wagner Club Leading League by Virtue of the First Win Over Senators

By JOE CASHMAN.

Thousands of baseball fans will see the league-leading Red Sox and the Washington Senators officially open the local big league baseball season with all customary pomp and ceremony this afternoon at Fenway Park.

Governor Frank G. Allen and Mayor James M. Curley will lead the annual march to the flagpole for the raising of C[illegible]y and act as the opening battery. His Excellency, pitching and Jim Stones catching, while Honey Cox[illegible] James Timmony [illegible] Theodore Ancidental music.

The unexpected hot spell and equally unexpected 4 to 3 victory of Ed Fenway flock over the Senators in the exclusive Capital opener have the natives all steamed up over baseball, and one of the largest first-day crowds in

Continued on Page 17, Column 3

'We' in Los Angeles-New York Flight

Wichita, Kas., April 15 (AP)—Marcellus M. Murdock, publisher of the Wichita Eagle and aviation enthusiast, said today Col. Charles A. Lindbergh had informed him that he and Mrs. Lindbergh would make a Los Angeles to New York flight soon, with speed and altitude as objectives.

HUB RUM BUYER APPEAL IS SET FOR APRIL 28

Supreme Court to Then Hear Arguments Growing Out of Farrar's Dismissal

Washington, April 15 (AP)—The question of whether the liquor purchaser is equally guilty with the bootlegger will be argued before the Supreme Court on April 28.

Chief Justice Hughes announced today that the court would hear arguments then in the Government's appeal in the test case of James E. Farrar from Boston.

On the same day, the court will hear arguments in the case from Philadelphia in which the Government is contending that the purchaser is guilty of conspiracy to violate the prohibition laws when he gives orders to a bootlegger which results in the transportation of liquor to him.

In the Farrar case, the Federal district court set aside the indictment on the ground that the provisions of the national prohibition act, prohibiting the purchase of liquor without a permit, applied only to purchases by others.

The Government contended, however, that any purchaser without a permit is illegal and tha the purchaser without a permit may be punished.

BALANCES AND RECEIPTS

Washington, April 15 — Today's Treasury balance, $268,578,613. U. S. customs receipts, $17,162,586.

BANK STATEMENT

Boston balance	$28,000,000
Boston clearance	50,000,000
New York balance	192,000,000
New York clearance	1,658,000,000

'Yes, I Was Negligent'

Police Capt. George W. Patterson, on the stand in the Garrett inquiry today, as he admitted he had not done his whole duty in connection with Garrett, but had been negligent. (Staff photo.)

CAPTAIN HAS TO CONFESS NEGLIGENCE IN OFFICE

Reveals Pump Seized in Raid Was "Loaned" to Garrett's Hingham Farm

The pensioning of Oliver B. Garrett, police liquor raider, for an old injury and at a time when he was under charges, was based in part on false and inaccurate premises, Capt. George W. Patterson confirmed today when Morris Wolf, vice squad detective at

The vice squad leader was a star witness as the public hearings of the attorney-general's investigation of Garrett resumed before a crowd at the State House.

He admitted he was negligent. He admitted Garrett's application for pension, stating he had been out sick 51 days as a result of an auto accident on August 2, 1927, was false. He admitted that the vice squad records of Garrett's duty, submitted in support of his pension claim, was largely inaccurate.

He shifted uneasily under Special Asst. Atty.-Gen. Damon E. Hall's pointed questioning.

Patterson claimed that he twice visited Garrett's Pine Grove farm at Hingham to investigate his illness, but admitted he had negligently failed to make out reports of his investigation in accordance with a rule of the department.

Hall attempted to show that Patterson's admission that he had no control over Garrett was because the liquor raider, only a patrolman, was closer to Commissioner Herbert A. Wilson than his captain.

Patterson denied that he knew this to be so, but could offer no other explanation for an admitted remark that he could not control Garrett.

FULLER'S REPORT

Patterson denied having seen the State Police report of their investigation of Garrett, a report sent to Wilson by former Governor Fuller. Wilson had testified he showed it to Patterson.

From the vice squad record book it was known that on Sept. 26, 1927, Garrett was absent from duty because of illness and from the same book another entry was read into the records showing that on Oct. 3, 1927, Garrett was given a day off because he worked Sept. 27.

"A clerical error is all that I can see," remarked Patterson.

The records of the book were all jumbled up as regards the days Garrett was sick, following his accident and Patterson finally admitted that on days when it was recorded the raider was sick, he really has been working, "off and on."

Like Commissioner Wilson, who contented himself with Capt. Patterson's reports on "investigations" of graft charges against Garrett, the captain himself was contented with denials by Garrett and thus alleged to have paid him for protection of liquor sales over the six-year period the Garrett family banked nearly $123,000.

He admitted he had planted marked bills on other officers accused of taking graft, but that he never planted any bills on Garrett.

CROWLEY'S ORDER

An order from Supt. Michael H. Crowley to Patterson for an investigation of reports that Garrett was selling milk from the Pine Grove Farm to Boston bootleggers and vice resorts was read as of record, September 10, 1927.

The extent of his investigation,

Continued on Page 2, Column 1

Garrett hearing testimony will

[illegible] on page 2 col 6

Charge Quigley Asked $7500 in 'Graft'

Ex-Mayor Lawrence F. Quigley, Chelsea was charged with demanding a "cut" of $7500 for garbage and ash contract at the resumed hearings in the so-called Chelsea graft case today.

The charge were made by Haley according to the testimony of Mayor John D. Whalen, present head of the city government, under examination by his counsel, Atty. Frank P. Deland.

Mayor Whalen testified that during the course of a conversation with Haley, who formerly held the garbage and ash removal contract, the latter told him of the alleged demand by former Mayor Quigley, and also of alleged indiscretions with Haley's divorced wife.

"The conversation took place on December 20, 1929," said the witness, "Haley told me he had Quigley in his power because of certain things which had happened in the past. He threatened to expose Quigley and said he would give him a mark he would carry to his grave.

TELLS OF FIGHT

"Haley complained losing the contract. He told me of a fight he said he had with Quigley in Hawthorne st., when Quigley, he charged, demanded $7,500 before he would award the contract. Haley said he seized Quigley by the throat and after the low left the room without promising anything."

Mayor Whalen admitted going to

Continued on Page 3, Column 8

Canadian Kidnaped by Chinese Bandits

Peiping, China, April 15 (AP)—Chinese bandits today captured a Canadian, C. A. Bridgeman, of the United Church of Canada, and the Chinese pastor at Changshow, on the Yangtse-kiangs, 60 miles below Chenkiang, and conveyed them inland. Ransom of $200,000 was asked.

The British consul at Ichang is making representations to the air therein demanding their immediate release.

Clara Bow Is "It" in Traffic Court

Los Angeles, Cal., April 15 (INS)—Clara Bow, the "It" girl of the motion picture kingdom, is scheduled to appear in court today on a charge of violating the traffic ordinances.

She was cited for driving on the left side of a Los Angeles thoroughfare

$42,000 IS LEFT BY RECLUSE

Lowell April 16 (AP)—William Newton, Draeut recluse, who lived and died in a little shack and who neighbors thought might not leave enough to pay for his burial, had an estate of $42,000 of which $15,000 will go to the town of Stratford, Vt. The estate was revealed today with the filing of Newton's will in probate court.

No reason was given for the bequest to Stratford and since Newton had avoided contact with others for many years, no one could say whether he once lived in that village.

There were two other specific bequests. One of $500 to Bessie Preston of West Manchester, Vt., and the other of like amount to Jennie R. Staples of this city. The residue, Newton directed, will go to heirs-at-law, who were not named.

PUBLIC AIDS TAX CUT DRIVE

The weight of aroused public opinion was thrown today into the Boston Evening American's campaign to eliminate or lighten the State income tax burden under which the small salaried worker is staggering.

Civic and business leaders rallied in support of the plan, pledging their aid to obtain a reduction in the unfair tax now imposed by Massachusetts upon men and women receiving small salaries and praising the Boston Evening American for its leadership.

"There is too great a burden on the wage earner," is the gist of hundreds of opinions. Some of them follow:

REP. ROLAND D. SAWYER of Ware: "The Boston Evening American has assumed the lead-

Continued on Page 2, Column 6

Society Matrons on Newport Jury List

Newport R. I. April 15 — Four prominent members of society, and a former governor of this state, were drawn for jury service today —a duty that pays $3 per day.

They are Mrs. James Laurens Van Allen Mrs. William F. Whitehouse, Milton J. Budlong and former Governor R. Livingston Beeckman.

Budlong is well known for his auto and oil buildings and a divorce battle that brought him in court in another role.

While Rhode Island grants the right to decline jury duty, it is expected that those called for the present panel will follow the lead of Mrs. John Nicholas Brown, mother of the "world's richest boy" who served last year for the $3 a

In Today's American

Financial	23, 24, 25
Radio	24
Comics	20
Magazine, Fiction	21
Sports	17, 18, 19
Amusements	18
Classified Ads	26
Crossword Puzzle	22
Women's Clubs	12
Ship News	24
Society	13
Antiques	7
Letters to the Editor	8
Aviation News	8
Ann Arden's Chat	9

GOOD NEWS OF GOOD TIMES

1—Business in first quarter of 1930 best ever, S. L. Thompson, New England district manager of General Foods Sales Co., reports.
Story on Page 10, Column 2

2—Revere City Council urged to permit erection of celluloid factory to aid unemployed.
Story on Page 9, Column 4

3—Marked improvement in building and automotive industries noted.
Story on Page 22 Column 1

4—Waldorf System, incorporated reports biggest monthly profits in its history.
Story on Page 23, Column 4.

Continued on Page 2 Column 4

PATTERSON GRILLED ABOUT GARRETT'S ABSENCE FROM DUTY

ADMITS THAT HE HAD BEEN NEGLIGENT

Visits" to Pine Grove Farm Figure in Testimony of the Vice Squad Commander

Continued from First Page

made on the superintendent's order, comprised a visit to the farm. Mrs. Garrett's denial that her husband was interested in the place and Patterson's "standing in the yard, looking around." The spectator enjoyed the description of this "probe."

"What else did you do?" Hall asked and Patterson answered:

"Nothing that was all I could do."

Hall then sprang a surprise by asking if Patterson hadn't had "direct information" before going to the farm that Garrett was interested in it. The captain denied it.

Letters were then introduced showing that the Wayne Engineering and Manufacturing Co. had written Commissioner Wilson regarding the seizure by Garrett of one of its pumps during a fire in East Boston and offered to buy the pump.

Commissioner Wilson replied that the pump was in the possession of the federal authorities, but further correspondence revealed it was loaned to Garrett for us on the Hingham farm.

In the face of this disclosure, Capt. Patterson persisted in his denial that he was aware Garrett was interested in the farm.

He was sincere he claimed when he told the Legislative rules committee that the barn on the Garrett farm, since shown to have cost $12,000, was "one of those $800 maid order structures."

He admitted negligence had to do with his confessed failure to make written reports of his investigation of the illness Garrett claimed following the 1927 injury on which he based his successful claim for pension.

"I was negligent," he said, "I just kept it on another form. I have letters dealing with that."

CALLS FOR LETTERS

"There are only two visits which you say you made to Garrett and they are not on the sick investigating reports?"

The vice squad leader answered: "I was negligent in not making a report on those forms."

"It was rather unusual, too?" asked Hall with slight irony.

"Yes," Capt. Patterson admitted.

"You can't give any reason why Garrett wasn't reported 'on you except that you were negligent?"

Patterson answered: "Yes," but evidently meant, "No."

Hall then ordered him to get all papers, the notes and letters which he said he made regarding his investigation of Garrett's illness.

It then developed that Capt. Patterson had also failed to differentiate in the records between the days that Garrett reported sick and the days of his vacation and time off for overtime.

There was a discrepancy between Garrett's claim that he was ill 31 days and Patterson's claim that he was sick 40 days.

"So that when the pension application was filed showing Garrett was 31 days sick it wasn't true?" Hall asked.

"No, sir," Patterson admitted.

"Why didn't you make a record of the days he was reported as working and the days you say he was ill?"

"Well," replied Patterson, "he asked to be permitted to take his vacation on account of sickness."

Patterson admitted there was no record of that request.

"HONEST MISTAKE"

Then, in answer to several questions, the vice squad commander admitted that in order to reach the 40-day total of Garrett's absence from illness, it had been necessary to add in 21 days, 14 for vacation and seven for time off for overtime work.

Patterson and Hall became tangled up in figures trying to decide how many days Garrett had really been out because of sickness, and the tangle ended with the admission by Patterson that Garrett's pension application showing 31 days sick as a result of the 1927 accident in 1927, was untrue.

This application followed Garrett's injury in an off-duty accident while driving horses at Marshfield Fair soon after he had been ordered transferred from the liquor squad.

"There was an honest mistake somewhere," commented Capt. Patterson.

"But how could that happen?" Hall protested.

"Well," said the witness, "Mr. Savage, a clerk in Capt. Harriman's office, came up to me and said, 'How long was Garrett off on sick leave?' and without consulting any records I just said, 'I think about 40 days.'"

"Honest mistake or not, it was a slack way to handle things of that kind," commented Hall, and Patterson agreed he might be right.

Hall referred to the hearing given by the Legislative Rules Committee on the question of ordering the present investigation as "eulogy day" for the police department, and Patterson admitted he had not disagreed with any of the eulogies.

Hall next referred to Patterson's statement that he had no control over Garrett, made before the rules committee, and his statement, "You don't know what I'm up against," made to Lieut. Carey in explanation of the report he sent to Commissioner Wilson regarding Carey's trouble with Garrett in the Mattapan division.

Hall questioned at great length for an explanation of these remarks. Patterson said he could give no reason for his statement to the legislative committee, but that he made the remark to Carey with reference to department rules which required he make a report on the altercation.

"Wasn't the true explanation that Garrett was closer to Wilson than you were?" Hall asked.

"No," replied Patterson, "I didn't know Garrett was close to the commissioner—I didn't know that I was."

"Can you give us any other reason for these statements than that Garrett was closer to the commissioner than you were?"

"No," said Patterson.

Patterson then denied he had seen Governor Fuller's report of the state police investigation of Garrett, which was sent to Commissioner Wilson.

When Commissioner had testified he showed the report to Patterson.

Garrett was not present as the hearing began. Supt. Michael H. Crowley was on hand to follow Patterson on the witness stand.

INCORPORATED FARM

Atty. James I. Yoffe, the first witness, identified that as the request of James P. Maguire he wrote out the incorporation papers for the Pine Grove farm at Hingham.

Mrs. Margaret M. Maguire, widow of the Maguire referred to said her husband had been counsel for Garrett. Although Garrett was the only policeman among her husband's clients, she said she had seen him talk with Officer Daley a member of Garrett's raiding squad.

Patterson was the next witness.

Two Big Outs of April -:- By FRANKLIN COLLIER

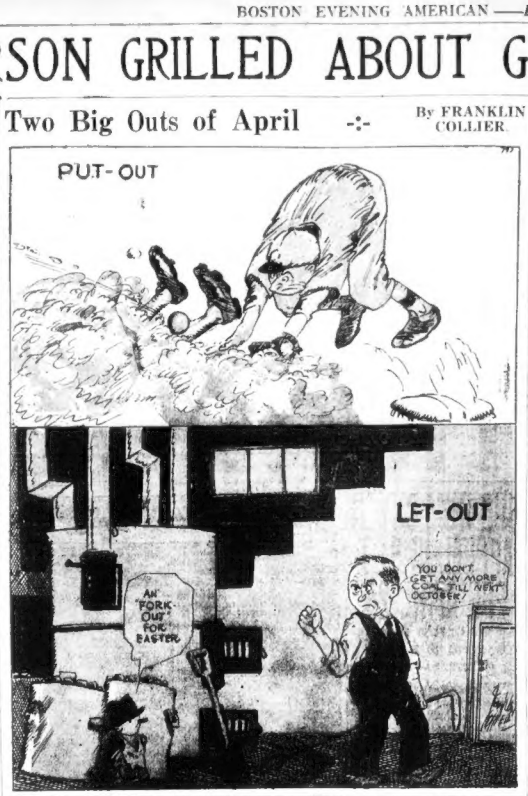

TODAY

Continued from First Page

boats that will seek the honor to defend the title.

Sailing races are now as unimportant as greyhound races. Excessive depth of center-boards and reliance on them to offset heavy sail area, make the hull design unimportant.

The interesting fact is that Britons, building sailing boats for centuries, cannot compete with modern American boat builders.

Youthful inventive genius is better than aged experience.

Copyright 1930, King Features Syndicate, Inc.

He has been a member of the police force 27 years and a captain five.

He testified he had disclosed his entire property holdings and every source of his income during the last five years to the attorney-general's auditors.

Atty. Hall introduced the journal in which the vice squad activities are kept. Patterson said he examined it from time to time to see if it was accurate.

Asked if he had occasion to question the accuracy of the entries, Patterson replied:

"My impression is that I did."

"In what respect?" asked Hall.

"That the names of men taking part in the raids were left out."

Hall then took up entries of August 2, 1927, the day on which Garrett suffered the injuries which formed the basis of his successful pension claim nearly three years later.

SIX ON VACATION

Hall pointed out entries running to August 8 and beyond which showed that Garrett reported for duty daily except on the day following the accident, an automobile crash, in the back bay.

On August 16 it appeared, six members of the liquor unit went on vacation. Lieut. Daniel H. Hines reported back on the 29th. On the following day, Garrett and Raiders Laidlaw, Daley, Welby and Fortin resigned.

On Sept. 3, a month from the day of the accident, Garrett was shown to have reported sick.

"Up to and including Sept. 29?" Hall asked.

"Yes," was the reply.

On Sept. 21, it appeared, Garrett reported for work at 9 a. m. and remained on duty until 5 p. m.

"And thereafter he was on duty until he had an operation on his nose—was entered as on his next vacation?" asked Hall.

"As far as I know, yes," replied Patterson.

The new vacation was for overtime work, it developed.

U. S. AGREES TO NAVY INCREASE PART OF PACT

Now in Accord With Britain on "Escalator Clause," Which Is Protective Measure

London, April 15 (AP)—The American and British naval delegations today reached an agreement regarding the so-called safeguarding or "escalator" clause for the naval treaty by which powers signing the trilateral limitation pact may protect themselves against competitive building by non-signatories.

The clause, it was understood, will be considerably broader than Article XXI of the Washington treaty, resigned for a similar purpose. By its provisions the navy of any of the three signatory powers may be increased to meet increases in navies of non-signatory powers, with resulting raising of the levels of the other two signatory powers.

An American spokesman described the agreement as "virtually completed," and said that it was reached by Secretary Stimson and Prime Minister MacDonald just before the premier left for Scotland to spend the Easter holidays.

It was understood the only remaining feature to be settled is the wording of the treaty.

Naval Officials See Folly in Naval Agreement

Washington, April 15—Profound dissatisfaction was informally expressed in high ranking naval circles following the first exhaustive study made of the London three-power treaty. Official reaction will be withheld until the definitive text of the treaty has been made public.

Several American naval authorities, many of them heretofore associated with the Geneva or Washington conference, examined the London treaty and found it wanting. The following points of weakness were indicated by American naval officers who declined to be identified until the authorized clauses of the conference have been published:

First, five and perhaps even eight of the scheduled 15 cruiser program have been sacrificed.

Second, Great Britain has succeeded in forcing American acceptance of the six-inch gun cruiser, a type declared by Ambassador Gibson at Geneva to be "unacceptable."

Third, Japan has derived the great advantage from the conference, the representatives having won the increased ratio of 10-10-7 which Secretary Stimson had repeatedly said would not be allowed.

50 Planes Search for Missing Flier

New York, April 15 (AP)—Aircraft held out little hope Tuesday for the safety of Ralph White, student pilot, who vanished in a fog during a search for survivors of the Long Island wreck.

White went up Sunday from Curtiss airport, L. I., with sufficient fuel for only four hours' flight.

Fifty other planes searched yesterday without finding a trace of him.

Smith Leads Theater Ticket Sharps

New York, April 15 (AP)—Former Governor Alfred E. Smith today was the champion of the theater-going public in a war on ticket scalpers.

Officials of the New York Theater League, managers, producers, actors, playwrights and ticket brokers, announced Smith had agreed to represent the public on the board of governors of the league formed to regulate the sale of tickets and curb speculation.

PEOPLE

Who Interest You and What They Are Doing

Divorce and Alimony for N. Y. Society Leader

New York, April 15—Another society romance went on the rocks when the Supreme Court handed down an interlocutory decree of divorce in favor of Mrs. Grace M. Hyde. The decree carries with it an alimony allotment of $1000 a month as long as Mrs. Hyde remains unmarried. The husband, William J. Hyde, did not contest the suit. Both are social registerites. Mrs. Hyde charged misconduct. The couple were married on August 24, 1918. They had one son, who died.

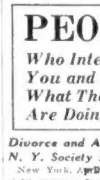

Mrs. Grace M. Hyde

New Railroad Position Given John Coolidge

New Haven, April 15—The straight and narrow path of hard work seems to be made to order for John Coolidge.

The son of the former President and the husband of the gracious Florence Trumbull, has been moved along to new duties in connection with his railroad training.

After eighteen months spent in the statistical department of the engineer, manager's office, young Coolidge has been promoted directly to the group of clerks who handle the general manager's own program.

John Coolidge

Divorce for Wife of William J. Hyde

New York, April 15—Supported by testimony by her son through a previous marriage, Mrs. Grace M. Hyde has received a divorce from William J. Hyde of 29 E. 64th st.

She charged her husband with misconduct on two occasions. The first was at a Florida hotel last October and the second with a woman known as "Lillian" at 614 W. 141st st.

Foster J. Richardson, nineteen, of 1609 Park ave., identified his stepfather's signature on a hotel register, where he had registered with a woman. Mrs. Hyde will receive $1,000 a month alimony.

Mrs. Hyde

SAYS GARRETT PENSION WAS BASED ON UNTRUE RECORDS

The first witness at the Garrett hearing today was Attorney James I. Yoffe, who testified that at the request of James P. Maguire he wrote the incorporation papers for the Pine Grove dairy.

Mrs. Margaret M. Maguire, widow of James P. Maguire, said her husband had been counsel for Oliver R. Garrett, and she had seen him with her husband at his office on Hanover st. many times.

She testified her late husband had been friendly with George Martin, proprietor of an Arch st. drug store, and Martin was a client of her husband.

Garrett was the only police officer among her husband's clients, she said, but she admitted having seen her husband talking with Officer Daley, a member of Garrett's liquor squad, at Pemberton sq.

Capt. George W. Patterson was called. Questioned by Hall as to his finances, Capt. Patterson disclosed every source of revenue he had during the past five years, and his entire property holdings. Atty. Hall produced a book which Capt. Patterson identified as a journal kept in the liquor and narcotic squad office containing the doings of that unit. He said he examined this journal from time to time to see that it was accurately kept.

Hall—Q—Did you ever have reason to question the accuracy of entries in this book? A—I went over it with a clerk at different times and my impression is that I did question it.

NAMES WERE LEFT OUT

Q—In what respect? A—That the names of men taking part in raids were left out. Atty. Hall questioned him as to entries on the date of August 2, 1927, the date on which Garrett and other officers were injured in an automobile accident on which Garrett based his claim for pension due to injuries.

Hall then pointed out entries running up to August 8 and beyond which show that Garrett reported for duty daily with the exception of the day following the accident, on which day he was confined to his home.

Patterson continued his testimony by checking up with Hall on the working days of Oliver R. Garrett and other members of the liquor unit. Coming down to the date of Aug. 16, Capt. Patterson explained that was the time the six members of the liquor unit went on their vacation of 14 days with extra days off for overtime. The record showed the men were off on Aug. 17, 18, 19, 20, 21, 22, 23, 24, 25, 26 and 27.

Q—And on Aug. 30 the vacation period ended? A—Yes, sir.

Q—So that on August 30 Officers Laidlaw, Garrett, Daily, Welby and Fortin and the rest returned from their vacation? A—Yes.

GARRETT SICK

Q—Now, on September 3, month from the day of the accident, did you find a report of Garrett being sick? A—Yes, sir.

Q—Up to and including Sept. 20? A—Yes.

Q—Now on Sept. 21 Garrett reported for work at 9 a. m. and remained until 5 p. m.? A—Yes.

Q—And thereafter he was on duty daily until he had the operation on his nose—was entered on his next vacation? A—As far as I know, yes.

Q—And that was for working overtime? A—Yes, he was working overtime.

Q—You have a form for cases of sickness investigated? A—Yes sir.

Capt. Patterson declared it is a rule of the department which must be followed religiously, that an officer must report immediately to his commanding officer, personally or by messenger, or otherwise, if he is ill.

Questioned as whether or not he had visited Pine Grove farm to determine the condition of Garrett, Patterson admitted having been there twice for that purpose.

RATHER UNUSUAL

Q—I want to know now if there is any report about those visits and what you found out? A—I was negligent, I just kept it on another form. I have letters dealing with that.

Q—Have you them here? A—They ought to be in the files, I haven't them here.

Q—It was rather unusual wasn't it? A—Yes.

Q—Why didn't you put the account of your visits to Pine Grove Farm and what you found out about Garrett on the sick investigation reports? A—Well, I've got them on another—in the letters.

Q—So that when Garrett was in line at the Marshfield Fair on August 19 the rule was followed which began with the report made by his superior officer at that time, Lieut. McDevitt? A—Yes.

Q—Well, how did you get on the report? A—I just carried a general report of it. I was negligent.

Q—You can't give any explanation why Garrett wasn't reported by you except that you were negligent? A—Yes.

Q—Now, Captain, you say that he was only sick 40 days? A—Yes, sir.

Q—And it says in the pension application that he was sick 31 days? How did you figure that out? A—From the days he was out on his vacation and the extra days, because when he was going on his vacation he told me he was ill.

Q—Did you draw up that report in the journal of the days that he was ill? A—My clerk drew up that report from the journal, the witness replied, nodding toward the report lying on the table.

THOSE SICK DAYS

Q—Why didn't you make a record of the days that he was reported as working and the days you say he was ill? A—Well, he asked to be permitted to take his vacation on account of sickness.

Q—Any record of that? A—No, sir.

Patterson was questioned at length about his alleged negligence in not tabulating the days that Garrett was supposed to be sick.

Q—So that in order to get 40 days, which you say your clerk has computed, you had to add in 14 days and overtime? A—Seven days he was off for overtime.

Q—So that makes 21 days? A—Yes, sir.

Q—So Capt. Patterson, when the pension application was filed showing that Garrett was 31 days sick, following the accident at the Marshfield Fair, it wasn't true? A—No, sir.

Following a pause, Capt. Patterson said with reference to the last answer, "There was an honest mistake somewhere."

Q—How could that happen? A—Well, Mr. Savage, a clerk in Capt. Harriman's office came up to me and said: "How long was Garrett off on sick leave?" and without consulting any records, I just said, "I think about 40 days."

ADMITS SLACKNESS

Capt. Patterson admitted certain matters in his department were handled in a slack way. He declared, however, he concealed nothing from the rules committee of the Legislature at the hearing when he

Continued on Page 4, Column 1

Says Garrett Was Not Competent to Book Prisoners

Oliver R. Garrett "didn't know enough" to book prisoners, according to Capt. George W. Patterson, his superior on the headquarters liquor and vice squad at the hearing today.

"Booking is a science in itself, o ran art," the captain explained.

The crowd tittered.

Legislative Leaders Aid Tax Cut Drive

Continued from First Page

ership in a valuable matter of public service. It presents in concrete and definite form the demand of the small salaried man for relief from an unjust burden put upon him.

"The present system of taxation is practically a holdover from war time. With the war 10 years behind us, taxation should be on a peace footing. The state could well follow in the footsteps of the federal government, which has made several reductions.

"Any suggestion to lower the exemptions on small salaried men will be strongly resisted. These wage earners are now paying more than their share of taxes indirectly in rents and general living expenses."

ROY V. COLLINS, president of the Newton Board of Aldermen—"The sentiments expressed in the Boston Evening American editorial favoring the elimination of the tax on small incomes sound reasonable.

"At present the people have a double burden to bear, due to the taxes imposed on incomes by both the state and the federal government. It constitutes a double tax on almost the same thing.

"However, before any change is made, constructive ideas ought to be considered as to a means of raising the revenue in another way, as there is a certain amount of money that the state must have to carry on its work. There seems to be a general feeling of unrest over the present state income tax law.

LOUIS BARRASSO, assistant secretary to Mayor James M. Curley, and secretary of the Shawmut Credit Union: "For some years past the small wage earner has been the chief sufferer under the present State Income Tax system.

"It seems terribly unfair that a man earning a small salary and with several children to support should be taxed in this manner, a previous marriage, Mrs. Coulter has one by a former marriage, Patricia. They'll all be one happy family. They tried to keep their marriage secret, but the news leaked out. (International photo.)

"I am one of those who believe that incomes of less than at least $4000 a year should be exempt from all forms of taxation.

"It is inconceivable that the sum of only $250 a year should be allowed for the support of a child. Every family man in the Commonwealth knows that this sum is wholly inadequate, and that as soon as the boy and girl reach school age, the expense of each of her support is far in excess of this sum.

"The burden should not be placed upon the man of modest means, and it is with pleasure that I lend my whole-hearted endorsement to the Boston American's campaign to correct this unfair condition."

WILLIAM BALKIN, Dorchester merchant—"Taxation on wage earners has been wrong for quite some time and should be adjusted.

"A small store owner is taxed for the stock in his store, although it is his own personal property. The smallest assessments will be $100.

"I think this unfair. I heartily agree with the sentiment of the Boston Evening American, and trust that it will continue with the good work."

WHAT DO YOU KNOW?

In Today's News — *Answers on Page*

1. What did Patterson admit on stand? 1
2. What are new rules at Boston airport? 8
3. In what film will Raquel Torres star? 16
4. What does Kenworthy say of naval parley? .. 3
5. Can you pick marathon winner and win a prize? . 17
6. Whom did President Hoover defy? 3
7. Who will christen society man's yacht? 12
8. Why should Boulder Dam be speeded? 26

The Vagabond Lover Forgotten

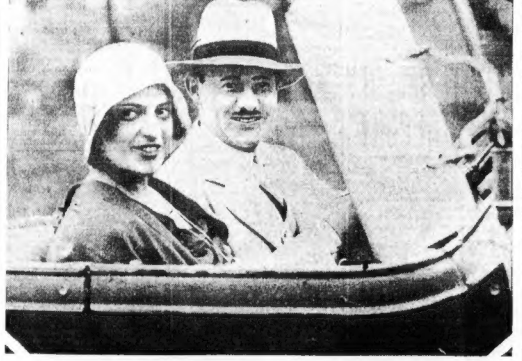

Lieut. Howard Coulter and his bride, the former wife of Rudy Vallee, eminent crooner, leaving their home at 526 Sixth st., Lakewood, N. J. Lieut. Coulter is a Navy flier, stationed at Lakehurst. Mrs. Coulter has a daughter, by

Offer $5000 Reward in Garrett Case

$5000 reward in the Garrett case!

The Boston Evening American will pay a reward of Five Thousand Dollars ($5000) for information given EXCLUSIVELY to this newspaper which results in the arrest and conviction of any person or persons for felonies, aside from liquor law violations, growing out of the so-called Garrett case.

Address The Garrett Case Reward Editor, Boston Evening American, or

Call Liberty 4000.

SECRECY MAKES NAVAL PACT FUTILE, SAYS BRITISH EXPERT

BUILDING OF MORE SHIPS FORECAST

Lieut.-Com. Kenworthy, Laborite M. P., Sees French, Italians Embittered

(Comdr. Kenworthy, able Laborite, entered the House of Commons first in 1919 as a Liberal. During the World War he commanded H. M. S. Bullfinch and served on the Admiralty war staff. Indefatigable in debate, he now strikes at the treaty to be signed at the London naval conference. Despite his party allegiance to Prime Minister MacDonald.)

By LIEUT.-COMDR. J. M. KENWORTHY, R. N., M. P.

(Copyright, 1930, by Universal Service, Inc.)

London, April 15.—The so-called disarmament conference now drawing to a close with the five-power and three-power treaty to be signed, has been a farrago of futilities.

The way to set about the problem of naval reduction and limitation was to discuss openly and publicly the use of navies; why these great and expensive forces were required and what is their purpose.

Instead, the delegates at the London conference acted as if they innocently supposed that, by merely discussing the strength of navies, their purpose could be achieved.

As a result, Franco-Italian relations have been embittered and a three-power treaty to build MORE ships—not less—will be signed.

SECRET DIPLOMACY

Let us examine the reasons for these extraordinary results of the disarmament conference.

First, though not most important, was the return to the worst methods of secret diplomacy. All discussions of any importance occurred behind closed doors in the sitting-rooms of West End hotels or in the Old World atmosphere of St. James' Palace.

The proposed new treaty will inaugurate an era of armament building, rather than disarmament.

Britain and America will maintain their fleets of 15 battleships each at the annual cost of maintenance alone of between $35,000,000 and $50,000,000.

Financially embarrassed Japan will maintain nine superdreadnaughts, with an annual charge of $25,000,000.

There is no valid reason why these battle fleets could not be cut in half, without alteration of their five strength, but with an immense saving to taxpayers.

Cruisers parity between Britain and the United States has been achieved at last, but at what a cost!

By the forthcoming treaty, Britain will maintain 50 cruisers of a total of 339,000 tons, and must build only 22,000 tons to achieve this.

The United States must build 183,000 cruiser tons, which will cost $146,000,000.

KEEL FOR KEEL

But these figures are only tentative under the "escalator clause" incorporated in the treaty.

The British Admiralty maintains that, while granting parity to America, they must watch the continent, and the sea lords have insisted on the right to lay down keel for keel for every French and Italian cruiser commenced.

These two, who are fellow members with Britain on the council of the League of Nations, are likely to commence a shipbuilding race on their own account. The Italians claim parity with France and are maintaining this right just as Britain and America do. The French refuse to admit parity, although they conceded it at Washington in 1921, and they will double their tonnage to outbuild their Mediterranean rivals.

If this happens, and the British Admiralty maintains the bi-latent policy which it has managed to do up to now, all carefully agreed ratios between Britain, United States and Japan will be scrapped, and all three nations will dance to the tune set by France and Italy.

This will result from the "escape clause," by which each nation may claim the right to violate the treaty after informing the other signatories that political conditions gives such action.

Subsequent to MacDonald's return from Washington, it was gradually extracted from members of his cabinet in the House of Commons that the British and American delegates had agreed among themselves before the conference started that the subject of freedom of the seas was taboo.

IN TERMS OF WAR

As far as the conference was concerned then, although we had been outlawed, the right to impose a peacetime blockade had not.

It would be most interesting to know the real reason for the agreement not to discuss this most vital subject, which contains the principle for which America twice went to war—once with Britain and once with Germany.

As the right to exercise the blockade in one of those "unthinkable wars" when it breaks out has been adhered to by agreement between two of the world's most powerful navies, and as those navies made it most clear that they intend to remain the most powerful by retaining their great battlefleets, it is hardly wondered at that lesser navies clung to the submarine.

Indeed one of the most curious results of the conference is the production of a set of rules for the conduct of submarines attacking unarmed, peaceful merchantmen on trade routes in some future war. Set this off against the same conference's decision to build bigger and better submarines.

The rules for "humanizing" submarine warfare are more favorable to piracy than the unratified Root resolutions of the Washington Conference.

Finally let me say that because, ever since the conference opened, the delegates and their experts and advisers have been thinking in terms of war and not peace, inflated armaments results and the taxpayers must foot the bill.

First Trout Catch of 1930—They Sure Look Great

What a fishing expert. Look at that action. She knows just how to swing that line and is doing it. Let's meet Miss Katherine Sullivan of Dorchester. The photograph was made at a stream not far from Boston. (Staff photo.)

Miss Gene Pasquale, came over from New York yesterday and went to fresh water territory to prepare for the battle of 1930 trout. Here is her catch. This picture was taken shortly after sunup today. (Staff photo.)

Press Views Show U. S. Against Court

Washington, April 15—That the citizens of America are determined not to become involved in the meshes of European intrigue through membership in the League Court, is emphasized by the results in Illinois last Tuesday, when Ruth Hanna McCormick defeated Senator Charles Deneen by more than 200,000 plurality for the Republican senatorial nomination.

This is the view set forth in editorials from newspapers in widely scattered sections of the country commenting on the Illinois result. Excerpts from some of the more significant editorials are as follows:

Toledo (Ohio) Blade

"Mrs. McCormick in the slashing campaign just closed did not ask for quarter nor for votes because she is a woman. She declared aloofness from any deals or alliances with local machines.

"Voters generally did not like Senator Deneen's support of the World Court plan and she pledged herself to oppose such adherence. The woman candidate stumped the entire state. It was not a campaign of pink tea indorsement—

"By her victory she has picked up more political luster than most candidates in a lifetime."

Pittsburgh (Pa.) Post-Gazette

"Mrs. Ruth Hanna McCormick has won the Republican nomination for United States Senator from Illinois by one of the largest majorities that state has recorded in recent years in a primary fight.

"The victory must be one of unusual satisfaction to her. The World Court issue figured largely in the contest, and Mrs. McCormick is pledged to oppose it as an instrument of the League of Nations."

Boston Transcript

"The result will unquestionably be emphasized by those opposing American adherence to the court."

"She made her own issue, that of bitter-end opposition to American entrance to the World Court, and while it may be questioned whether her success was due primarily to that or that the political status of our proposed adhesion is one whit changed because she won the nomination she has emerged as a ruthless political power with whom hereafter, old her wishers every where, the male of the political species must reckon.

"She did not 'stand by Hoover for she won against 'im on an issue dearest to his heart, nevertheless her election will strengthen the Republican party, and also the President, generally speaking, for not only is she a Republican to the backbone, but she will stand as an active, flaming forerunner her predecessor merely went through the motions."

Boston Herald

"Mrs. Ruth Hanna McCormick's victory in Illinois indicates that he is the most accomplished woman politician and vote-getter whom we have developed. She picked her issue—the World Court—shrewdly, and expounded well.

"The daughter of Mark Hanna and the widow of a man who himself was a canny politician, he seems to have inherited her father's astuteness and her husband's perception."

Grand Island, Neb., Independent

"The Republican primary election in Illinois for the nomination of a candidate for United States Senator had one main issue.

"The opponent of Mrs. McCormick had favored the League of Nations and our country's affiliation with it; Mrs. McCormick vigorously opposed entangling American with European politics' affairs. The issue was brought about by the challenge to her adversary to defend his vote for affiliation. He accepted the challenge.

"Just as other Senators who voted to tie up with that European super-government have in the past been defeated, so Senator Deneen has now gone down.

"The voters of Illinois are thus to be congratulated on their decision."

Criticize Chaliapin at Belgrade Concert

Belgrade, April 15 (FNS)—Feodor Chaliapin, the basso, was severely criticized by the press and public today for a violent display of temperament last night when he refused to go on with his concert because the hall was only half filled.

When it was announced that Chaliapin would not go on, the audience indulged in a display of temperament all its own, the management breaking up the hostile demonstration with difficulty.

Violent Hail and Rainfall in Rome

Rome, April 15 (AP)—Rome is having the most un-Easter-like weather in several years.

The forenoon, for the second time in 10 days, a violent hailstorm struck the city. It was preceded and followed by torrential rain and heavy winds.

At Democratic Feast

Congressman Corning Senator Walsh.

Two of the leaders of the Democratic party in Washington, Senator David I. Walsh of Massachusetts and Congressman Parker Corning of New York, are shown as they attended the annual Jefferson dinner of the Democratic organization at Albany, N. Y. (A. P. photo.)

TROUT SEASON OPENS FINELY

The trout season opened today with hundreds of fishermen seasoned along the banks of Massachusetts streams.

Conditions were declared the most favorable in recent years despite clear skies and a bright sun. Because of early disappearance of snow, streams that usually are swift and icy at this season, were normal in flow and temperature.

A 13-year-old West Townsend schoolboy was the first fisherman to report a haul catch of the season.

The boy, Harvey Jodrey, caught the 25 trout allowed by law in a stream in the Squannacook River district before going to school today.

A Morning Canter

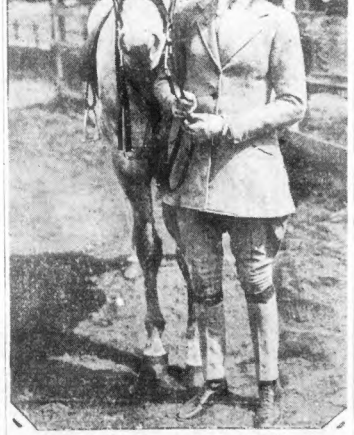

Miss Katrina McCormick, oldest daughter of Mrs. Ruth Hanna McCormick, who has just been selected as the Republican senatorial nominee in Illinois, is an expert horsewoman, as is her mother. She was snapped on a Washington bridle path. (International Newsreel photo.)

HOOVER DEFIES OPPONENTS OF LEAGUE COURT

Hopes for Favorable Action in the "Lame Duck" Senate After Fall Election

By GEORGE R. HOLMES
International News Staff Correspondent

Washington, April 15—Another dramatic battle in the Senate over the question of American adherence to the League Court is impending.

All doubt about this was dispelled by President Hoover's speech to the Daughters of the American Revolution last night in which he served notice that he planned to go through with his policy of making the United States a member of the court, notwithstanding the Illinois primary, or the growing signs of Senate opposition.

Following the Illinois primary, in which the veteran Charles S. Deneen went down to defeat before Ruth Hanna McCormick for the Republican senatorial nomination in a campaign that featured the court issue, it had reported that Mr. Hoover would allow the question of American adherence to die a quiet death.

READY FOR BATTLE

The reports were erroneous. Mr. Hoover is going to battle with the Senate on the issue.

"If (the court) has been accepted by 50 per cent of the civilized people of the earth," said Mr. Hoover, "it is established, and no other court is practicable."

America owes it to the world, the President said, to join the court. It is part and parcel, he asserted, of the world's march toward the goal of universal peace and the settlement of international disputes without resort to war. In that march, he said, the United States could not get out of step.

"Because of our inherited ideals of humanity and liberty," he said, "because of our freedom from haunting fears, there rests upon the United States a moral and spiritual duty to undertake a part in solving the issues of the world."

HOPE IN "LAME DUCKS."

The question of American adherence to the court is not yet before the Senate, but Mr. Hoover has declared that on a convenient time he will resubmit it on the basis of the Root-Borah formula.

Because of the impending campaign it is understood Mr. Hoover will not resubmit the issue to the Senate until after the November election. The regular session in December will be replete with "lame ducks" senators serving out their terms after defeat, and the court's chances are considered better in such a Senate than in one already nervous over the outlook for re-election.

Quiz Chelsea Mayor

Mayor John J. Whalen top, of Chelsea, shown on the stand in the Suffolk court, stated that John F. Haley had told him he paid $5000 to former Mayor Quigley for an ash removal contract. Frank L. Horgan, bottom, told visiting Mayor Whalen's office in regard to bids. (Staff photo.)

QUIGLEY LINKED WITH BRIBE

Continued from First Page

a flask they might club where Haley presented him to a Miss McGuinness with whom he danced. He said Haley deplored his heavy personal expenses which included the upkeep of an apartment in Brighton, several private cars, and an airplane.

He quotes Haley as saying he and Miss McGuinness were wrecked in the airplane at the Boston airport and the expense of repairing the ship was heavy.

As a result of all this expense, according to Whalen, Haley said he could not make his bid for the garbage and ash removal contract less than $47,000.

DENIES BRIBE OFFER.

The witness said he drove with Haley to the Brighton apartment of Miss McGuinness at 2:30 a. m. to see if she was up, but denied going in.

Whalen denied categorically that Haley ever made overtures regarding a bribe to him and that he (Whalen) had ever suggested any inducements.

In response to a question, the Mayor said he did not think it was anything out of the ordinary for him to discuss contracts with a contractor and go on parties with him.

SEEK TO HALT PAY.

The hearings, before James J. Ronan as special master, are being held on a bill in equity brought by the ten taxpayers seeking to restrain the use of funds from Revenue funds for garbage and ashes disposal, and also to void the contract given to Cornelius G. Twomey.

Twomey was awarded the contract at $41,900, although James E. Cronin, a cousin of former Mayor Quigley, was the lowest bidder with an offer of $39,850.

The first witness called by Atty. Nichols was Frank L. Horgan, a contractor, who lives in Reynolds ave., Chelsea. He told of calling at Mayor Whalen's office in regard to bids on the garbage and ashes removal contract, and quoted the mayor as saying:

"I wish you would not embarrass me with another bid. There are more than ten bids in now. I'm going to give the contract to Haley because if you knew what I owe him you'd be staggered."

D. A. R. ON VISIT TO MT. VERNON

Washington, April 15—The Daughters of the American Revolution in convention here are devoting their sessions today to committee reports, state delegation meetings and a pilgrimage to Mt. Vernon to lay wreaths in memory of George and Martha Washington.

With each state delegation lunching separately, much comment is expected among the 4000 members on yesterday's opening addresses and the subsequent speech of the President Hoover.

The 39th continental congress of the D. A. R. was opened with an address by the president-general, Mrs. Lowell Fletcher Hobart, calling upon the organization to uphold the constitution and preserve the ideals of its founders.

An address of greeting delivered by Mrs. Anthony Wayne Cook of Pennsylvania, past president-general, pleaded for enforcement of the dry law and declared the Eighteenth Amendment would never be repealed.

Mrs. Cook's introduction of prohibition at the opening session brought a reminder from Mrs. Hobart, who said:

"There has been no declaration by the D. A. R. concerning any question into which enters party controversy, whether that controversy be within parties or between parties."

A formal reception for the delegations in Constitution Hall and a ball for the pages at the Willard Hotel are scheduled for this evening.

Announcing

CONTINENTAL NATIONAL BANK

TERRELL M. RAGAN, President

Resources Over $4,000,000

COMPLETE BANKING FACILITIES
Member Federal Reserve System

60 Devonshire Street, Boston

FORMERLY ENGINEERS NATIONAL BANK

PATTERSON SAYS HE BARED ALL HIS REVENUE IN GARRETT PROBE

TELLS HOW HE CHECKED UP ON POLICE LIQUOR RAID BOOK

Continued from Page 2

Supt. Crowley and Chief Inspector Armstrong eulogized the police department.

He recalled telling the committee Garrett never did any booking of prisoners. "He didn't know enough," Patterson declared.

Q.—Do you recall saying before the committee you had absolutely no control over Garrett? A.—Yes.

Q.—You told Lieut. Carey you had to make a report out on his affair with Garrett and you said to the lieutenant at that time, 'You don't know what I'm up against'? A.—I recall that.

Q.—Well, your statement to the Legislature is substantially the same as your statement to Lieut. Carey? A.—That is a matter of opinion.

Finally Capt. Patterson admitted he could give no reason for making such a statement to the rules committee.

Q.—Wasn't the true explanation that Garrett was closer to Wilson than you were? A.—No. I didn't know Garrett was close to the commissioner. I didn't know I was.

Here Capt. Patterson then denied that he was high pass Governor Fuller's request to Commissioner Wilson, although Wilson a few days ago testified that he had shown the report to Patterson.

FAKE RECORDS

Patterson said at the 17 days when Garrett was out on bail, he "may have been working off and on on the records are wrong."

He was questioned at length about the record of Garrett's duties and finally admitted that this record was furnished in supporting Garrett's claim to a pension. He further admitted that it was signed by inspector.

He said he had heard rumors of Garrett accepting money from keepers of disorderly houses as far back as 1921, and admitted he contented himself with a denial from those alleged to have paid Garrett, and a denial he Garrett himself.

Q.—Was that all you did to investigate rumors of Garrett taking graft? A.—That's all I could do.

Q.—Well, you planted marked bills on other officers accused of taking graft? A.—Yes.

Q.—But you never planted any bills on Garrett? A.—No.

After a denial he Capt. Patterson that he had ever heard of allegations that Garrett was selling milk to bootleggers and houses of ill repute in Boston, Atty. Hall produced a letter from Supt. Crowley to Capt. Patterson ordering the latter to investigate such reports. . .

"ANONYMOUS"

Q.—That was a pretty direct allegation, wasn't it, captain? A.—That was an anonymous letter the superintendent received.

Q.—You have testified much of the information received by your house aquad comes from anonymous sources and is often helpful to you? A.—Yes.

Q.—And beside that, this particular anonymous letter and the order of Supt. Crowley to investigate attached? A.—Yes.

Patterson admitted that it would have been easy to detail a man to find out if the Garrett farm was delivering milk to houses of ill-repute, but he never did it. He took Mrs. Garrett's word, he said, that Garrett had no interest in the farm, and did not query Lieut. Hines, although Hines had a farm nearby.

Q.—And do you mean to say that when rumors came in that Garrett was receiving graft from houses of ill-repute—that with all these rumors of his connection with the farm you sat there, pow erless? A.—As I said before, I didn't know he had any connection with the farm.

The captain was shown a report of abuse in Warren st., Dorchester.

Q.—Where in the report is there the answer to the query put out by Supt. Crowley as to whether Garrett was delivering milk from the Pine Grove Farm to houses of disrepute?

Without answering, Patterson read the report. As he finished, Attorney Hall asked: "It would have been a good idea, wouldn't it, to have investigated where that milk went? A.—Yes, it would have been a very good idea to investigate where the milk went.

Q.—And yet it was never done? A.—No, sir.

THE $800 BARN

A photograph of the Pine Grove Farm house and barn were shown Patterson and he was asked if he had characterized them as $800 Sears Roebuck farm buildings.

On examining the picture, witness said there was no el on the barn when he made one of his visits investigating Garrett.

Q.—All right. Now we will eliminate the el and show the barn. A.—The house and barn are combined. They were not that way when I was there.

Q.—Wasn't this big barn there set on cement foundation, the cost of which is in excess of $12,000, and yet you described it as an $800 Sears Roebuck barn. A.—That's the way it looked to me. (Laughter.)

Q.—Possibly, captain, you haven't had much experience in building.

A.—I haven't had any. (Laughter.)

Shown copies of complaints made against Garrett, Patterson testified he was familiar with all of them.

Q.—On these complaints your investigation consisted of asking Garrett, against whom they were made, if they were true? Did you do that? A.—Yes, sir.

Q.—Don't you think it was a slip-shod way to investigate these graft charges against Garrett? A.—No, sir, I say this. If an officer is accused of grafting whether he is on our own squad or not we should make every effort to get him. I didn't go after additional information of the charges of grafting made against Garrett because I did not know where to go and get it I couldn't do anything further.

Witnesses Tell of Garrett's Affairs

Mrs. Margaret M. Maguire, widow, told at the hearing that her husband was a former counsel for Garrett. She said Garrett was the only policeman among her husband's clients.

Attorney James J. Yaffe, first witness at the Garrett hearing today, told of the writing of incorporation papers for the Pine Grove Farm at Hingham. (Staff photos.)

AMSTER SOUGHT TO 'BUY' BOY, GIRL CLAIMS

New York, April 15 (INS)—Nathan Leo Amster, multi-millionaire, offered to buy her baby from her for $100,000, Olga Elde Edwards, California dancing girl, testified today at her trial for alleged extortion.

Miss Edwards declared Amster, Boston public utilities magnate, was the father of her child. Amster has emphatically denied this from the witness stand.

"Amster visited me in California in 1924 when my boy Lee was six weeks old," Miss Edwards testified. "He looked at my boy and said:

"'It is beautiful and lovable and looks just like me. Olga, I will give you $100,000 if you will let me have the baby.'

"I said, 'No.'"

Miss Edwards testified that when she asked Amster in 1927 what would happen to her boy if she died he suggested she draw up a will and that he, Amster, be appointed guardian.

An attempt to introduce the will into evidence was over-ruled by the court. Defense counsel said the lawyers who drew up the will on February 18, 1927, would testify.

TELLS ABOUT DIARY

Miss Edwards told of the first love letter and ardent courtship of Amster, and related passages from his diary.

When she was in California in January, 1915, Amster sent her a torrid telegram and love letters, she testified, and later followed in person.

Miss Edwards testified that when she was in Los Angeles Amster wired her to meet him at a hotel.

"I engaged a room and met him," she said. "We occupied separate rooms, but we were put out of the hotel at 2 a. m. one night when the manager found him in my room."

She said Amster talked about her future and sent her to a New York dramatic school.

MET HER IN PARIS.

"He gave me money to buy all my clothes," she said. "He didn't want me to go out with anybody else. I was to continue my stage work and he was to pay all my expenses. I could go out and dance if I wanted to but he did not want me to go any further than that."

"I obeyed," Olga said. "I was interested only in him and my stage work."

"Did you know where his home was?"

"Only in Brookline, Mass."

In 1921, Olga said, Amster sent her to Europe and met her in Paris later.

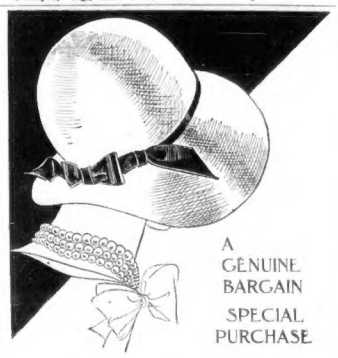

A GENUINE BARGAIN SPECIAL PURCHASE

Beautiful Ballbuntals Select Now for Easter

$7.95

WETHERN'S

TEMPLE PLACE thru to WEST STREET

COOLIDGE CORNER, BROOKLINE

Filene's Automatic Bargain BASEMENT for MEN

Store closed all day Saturday. Our usual business hours (9 a. m. to 5:30 p. m.) the four remaining days.

By actual count 74,578 people entered Filene's Basement last Saturday

The crowds never could have strained up a good part of his work had he been here—as most every body else was. And doesn't it strike you that there must be something well worth while to draw more than the population of a good sized city into this basement store of ours?

WEDNESDAY at 9

pre-Easter close out of 4 big makers

MEN'S SHIRTS

some SECONDS 50% first quality.

88c

shirts with laundered collar attached 88c—shirts with soft collar attached 88c—shirts with separate collar to match 88c—neckband style shirts 88c—stock up early!

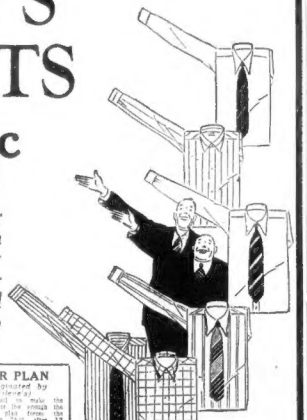

Choose from these fine materials — imported broadcloth, figured white cotton broadcloth, woven madras, cotton oxford, printed cotton broadcloth, rayon striped madras, famous name cloth or rayon striped broadcloth. Plenty of white, tan or blue and an assortment of stripes or novelty patterns. Sizes 11 to 16½ in lot.

OUR PLAN (Originated by Filene's)

If we fail to make the EXACT size the cause is the customer, plus time, the same item back, after 13 days, and get your money. If selling date 13th, after 13 selling days. Goods held over to shorten selling time.

HUNDREDS OF OTHER BARGAIN LOTS NOT ADVERTISED—NO MAIL ORDERS

a New Paris

Modernism of décor and comfort carried out to a degree impossible a year ago

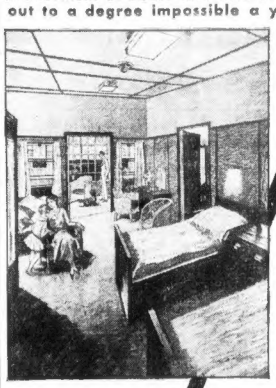

Individual private sun-deck cabins of "Paris."

Across the "longest gangplank in the world" to the

"Paris," May 2 - May 23

"Ile de France" May 15 - June 6

"France" May 30 June 17

THE New "PARIS" with private sun-deck cabins, large alcove trunk space, bath, separate lavatory, enormous French windows to a private glass-enclosed deck ...new crystal smoking room ... illuminated dance floor of the salon mixte ... sun-terrace with its sidewalk café is even as smart, comfortable and entertaining as the "Ile de France," acclaimed by eminent art critics as the superlative note in art and decoration afloat See Its inimitable cuisine and service more than sustained See Re-engined for speed and manned by Breton seamen, whose ancestors tamed the Atlantic before Columbus.

Five and a half days to Plymouth, England

by de luxe weekly express service ... a waiting express for London ... a few hours later the covered pier at Havre ... three hours, Paris See The new "Lafayette," the "De Grasse" and "Rochambeau" form a cabin fleet that makes economy smart.

French Line

Information from any authorized French Line Agent or write to 421 Boylston St., Boston

Only 3 More Shopping Days Before Easter

Closed All Day Saturday, April 19

HOUGHTON & DUTTON CO.

Legal Stamps Given and Redeemed

The Self-Service Fashion Shop Features An

Easter Dress Sale

Smart Styles Usually Priced $5.95

$3.84

When you see these lovely dresses you'll be surprised at the newness of the fashions at this price. Yet here they are, dozens and dozens of styles to choose from. It all goes to prove what becomes of the money you save by serving yourself at Houghton's New Self-Service Fashion Shop.

New Prints Printed Rayon Silk in medium and dark backgrounds, feature dot and floral patterns.

New Colors New blues and greens with plenty of wanted navy and black.

Sizes 14 to 20 and 38 to 50

Houghton's Self Service Fashion Shop "Serve Yourself and Save"

"Serve Yourself and Save" on Newest Spring Fashions

1—All dresses are neatly arranged in rows by sizes and grouped according to price to make selection quick and easy.

2—You make your own selections at your own leisure from hundreds of smart new styles displayed.

3—Eight new fitting rooms with an attendant in charge for those who wish to try the dresses on.

4—You take the dresses you select to the cashier yourself and pay for your purchase. You save our time, you save your money!

SELF-SERVICE FASHION SHOP—THIRD FLOOR

FINANCIAL LITERACY

To vote one must be able to read. To handle money with any semblance of wisdom and success, one must know his economic a, b, c's so that he may read the signs that mark the high road to independence and affluence.

In the belief that no equally good contribution to the financial education and awareness of its readers can be offered, THE BOSTON EVENING AMERICAN will publish on its financial page every Monday the weekly index number summaries and economic articles of Prof. Irving Fisher of Yale.

Letters From Readers

Something to Think About

Editor Boston American:

In these days of Garrett cases, distrust of public officials, etc., I trust that I may call attention to an error that is apt to occur under these circumstances. **This error is that of assuming that because SOME officials are, or have been, corrupt, all are so.** As a matter of fact, it is the exceeding fewness of them that **makes them striking news features and the rank and file of the police is true as steel to the public trust.**

It won't do for the public to assume that the honest policeman who will think nothing of risking his life in the discharge of his public duty—and that there are many such, we all know—is a crook. Yet this is what the attitude of too many citizens will be, and, believe me, this is the attitude that makes for criminality, since it breeds contempt for those who are daily risking their lives to protect the lives and properties of the public. In all justice—LET US BE FAIR.

Boston. HARRY D. BARTON-HART.

Advertisement

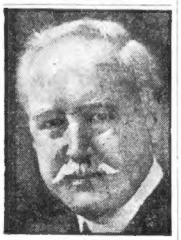

Remarkably Active for a Man His Age

"I've suffered my last spell of sour stomach," says Warren Cook of 505 W. 204th street, New York. "I found out that by taking Acidine three or four nights a week, I never have that uncertain feeling whether my meals are going to sit right, or make me miserable from the indigestion and gas I used to have so regularly."

Sick, sour stomach, indigestion, burning sensation in the throat and gassy belching usually come from too much acid when your stomach doesn't digest the starchy food you eat. Not more than one person in a hundred has a stomach so perfect it will do it without help. That's why more than two million people are now using Acidine regularly, to enjoy good appetite and freedom from distress and pain after eating. You can get Acidine at any drug store.

At the Age Women Dread

"Three years ago I was in bed three months with a nervous breakdown. After that I had to lie down often. I have four children, the youngest 21, and I board two little schoolgirls. I try to keep my home as a mother should but I am at the age so many women dread. Since taking six bottles of Lydia E. Pinkham's Vegetable Compound, I feel 100% stronger. I am not so nervous and my appetite is better."—*Mrs. Della Hutsell, 623 East 1st Street, Casper, Wyoming.*

Lydia E. Pinkham's Vegetable Compound

Lydia E. Pinkham Med. Co., Lynn, Mass.

Says America Must Be Ruler of the Waves

Editor Boston American:

Over in France they are afraid of Anglo-Saxon imperialism. England and America are on the verge of a strong alliance. This alliance would control the financial resources of the naval power of the world and would sweep all opposition before it.

We Americans, it is asserted, have great ambition of being the ruling world nation and that England realizes that the United States is the greatest financial power in the world. Why not? What are we a nation for? Are we to humble ourselves always before the League of Nations and World Court and keep sneezing ascent to the dictation of other nations? America must rule the waves.

JOHN G. FREEMAN.

Boston.

Urges Spelling Bee to Boom Tercentenary

Editor Boston American:

It strikes me that if we want more money to make a good showing of the Tercentenary year, we should invite a number of prominent officials in this city, including the mayor, to a Tercentenary Spelling Bee and charge a reasonable fee for admission. Give those who are to take part in this affair one week to cram up on words that they could not spell off hand without some preparation.

It would be a good show, if you could get the lawyers and ministers in this, pitted against each other. Then give the women a chance to down the men in spelling. It would make fun, cause some comment, and would yield a sum of money to boom this tercentenary that so many are not now interested in.

HENRY TITCOMB.

Calls Unemployment Problem Balderdash

Editor Boston American:

With all this balderdash about unemployment, there is this to be considered, that the fundamental prosperity of this country depends upon the consuming power of the people. That consuming power is developed through the medium of money. The chief sources of the money to finance consumption are the wages and salaries paid by industry and the amounts paid to the farmers for their products. Then another source of income is the profits of industry. These are a few facts that may start some of us on the right course to comprehend unemployment.

MARCUS D. FITCH.

Boston.

Sees Illinois Women On "Up-Grade"

Editor Boston American:

Now that Mrs. Ruth Hanna McCormick has won the Republican nomination for senator of the United States, women seem to be on the up-grade in the state of Illinois.

Another woman in another field has won her spurs in being chosen one of the directors in the Western Theological Seminary, Chicago. This is a phenomenal election. Mrs. Robert B. Gregory of that city has this honor conferred upon her in being the first woman in the United States to be so placed in a theological camp. This has always been reserved for the males. Keep it up, Illinois! Wonders will never cease in the Windy City. H. J. JONES.

Wants Old Churches Kept In Use

Editor Boston American:

It was gratifying to read in the papers that Tremont Street Methodist Church, with its historical background, is to be anchored, and not abandoned, as a church. Protestants have already made a few mistakes in this particular. The selling of The Church of the Messiah, Gainsborough st., Boston, is an instance of this. Episcopalians sold it because they thought it was a problem to keep it going, where it was located for only a short time, after being removed there from Florence st. H. K. LEVIS.

Helper Run Over by Coleman Truck

Henry Eifler, 24, and married, of 2 Lincoln Park, South Boston, a helper on a truck belonging to the Coleman Brothers, contractors, was seriously injured while riding on the front fender of one of the company's trucks this morning. He attempted to jump off the truck while it was in motion, but slipped and fell and the truck went over his body.

He was taken to the City Hospital, where he was found to have a compound fracture of the left leg and shoulder and possible internal injuries. His name is on the danger list.

To Probe Suicide of Vesper Golf Pro

North Andover, April 15 (AP)—Judge J. C. Mahoney today announced he would convene an inquest on April 28 into the death here on March 29 of Thomas H. Ellis, golf professional of the Vesper Country Club.

Ellis had been pronounced a suicide by Dr. Victor A. Reed of Lawrence, medical examiner. The body of the golfer was found seated in his auto with a bullet through his head and Ellis' gun alongside.

Seek Permit to Move WLEX to Worcester

Washington, April 15 (AP)—Representatives of station WLEX, Lexington, Mass., appeared before the Federal Radio Commission today and asked permission to move the station to Worcester.

Gerald Harrison, director of WLEX, testified that a contract had been made for the lease of the station to station WNAC, operated by the Shepard Stores, Boston, provided the commission approved the removal to Worcester. Attorneys for WTAG, Worcester, and WBSH, Boston, voiced opposition to the transfer.

Five Persons Injured in Auto Collision

Sudbury, April 15—Two Boston girls, a Boston man, and two Concord men were injured in an automobile crash shortly before 2 a. m. today in the Post road, here, about half a mile from the Ford road, when cars traveling in opposite directions, collided.

Those who were injured, John E. Horsey of Bolnap rd., Concord; John B. Jenner of Everett st., Concord, Edward R. Tower, of 123 Tyler st., Boston, and two girls about 20 and 22 years of age, who refused to divulge their names. A male companion with the girls also refused to give his name.

Harkness Gift for Children $30,000

New York, April 15 (AP)—A gift of $30,000 by Edward S. Harkness to the department of disease of children in the College of Physicians and Surgeons of Columbia University was announced today.

This is Harkness' second contribution to the medical center organization. Last year he gave $2,000,000 to Columbia for a residence hall for students and junior unmarried officers.

Dr. Ruslin McIntosh of Johns Hopkins has been appointed professor of diseases of children. Dr. McIntosh received the degree of A. B. from Harvard in 1914 and that of M. D. in 1928.

Gilchrist's Easter Coats

Sale! Pastel Pearls

(Imitation)

They Actually Look "Twice the Price"!

Necklaces Bracelets Earrings **$1** *each*

Gleaming manufactured pearls in the "dusty" pastel shades. Two drop pendants on chains, chokers, graduated and uniformed styles in one shade of pastel or hemitite (gun metal) combination necklaces. With bracelets and earrings to match.

Orchid Hemitite Opaline pink Green Eggshell Turquoise blue

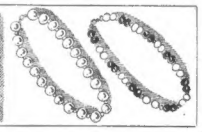

New Lambskin Pull-ons

Are Longer in Length!

Be Smart Save Money! **$1.95**

Imported pull-on lambskin gloves go hand-in-hand with the new daytime fashions. White, eggshell, beige, black or black with white. Every pair full pique sewn, with Paris point backs. Incidentally they measure over 11 inches from the fingertips to the top, unusual in gloves at this price!

GILCHRIST'S—Street Floor

Caped! Belted! Fitted! Nipped! Tucked! Flared!

All Smart Fashions At One Low Price!

$25

Our inexpensive Coat Department—where we offer all that is smart in the fashionable coat world—at a price within the reach of all! Coats with capes! Jabots! High belts! Coats with cape sleeves! Nipped waists! Princess lines!

Choose from Dress or Sports Models!

Styles that range from the sophisticated dress-up coat to the sporting tweed model. Wool Crepes, tricovas, basket weaves, and novelty weaves! Fur collars of broadtail, squirrel and galapin. Every color in the Spring mode! For juniors, misses and women!

GILCHRIST'S—Second Floor

Dollar Sale! Easter Toys for Kiddies

Your choice for only **$1**

Standing Rabbit *$1*

18-inch felt standing rabbit with jointed arms. Body of canary color trimmed in purple with red ears.

Horse and Cart *$1*

The legs move when pulled along. Cart is filled with grass and chicks. Trimmed with ribbon and tinsel.

Doll's Double Rocker *$1*

Height 10½ inches. In ivory or green. Nicely decorated with ribbon and chicks and two bunnies.

Hy Speed Wagon *$1*

Made of heavy gauge steel, disc wheels painted red. Wagon filled as shown with chick and bunnies.

GILCHRIST'S—Eighth Floor

Boys' Blue Easter Suits All Wool With 2 Knickers

for only **$12.75**

Our most popular seller! Durable all wool cheviot that will hold its color and give satisfactory wear. Smartly styled by a high grade maker, single or double breasted models. Sizes 8 to 16.

All Wool Blue Prep Suits

Single or double breasted models. Half lined coat with piped seams. Two pair long trousers or one long and one pair golf knickers. Sizes 14 to 20. Neatly tailored! **$19.75**

Boys' Broadcloth Shirts

Finely tailored of fine luster, fancy printed cotton broadcloth. Guaranteed to wash and wear well. All cut full and finished in detail. Sizes 12 to 14½ neck. **$1.00**

Boys' Cotton Golf Hose

⅞ style, fancy legs of diagonal and jacquard weaves. All colors. Popular tans and grays. Sizes 7 to 11. **50c**

GILCHRIST'S—Street Floor

Last 3 Days for Easter Shopping! Store Closed All Day Saturday!

Cadum Ointment

is very soothing and healing wherever the skin is irritated or inflamed.

Cadum Ointment brings nights of peaceful sleep to people who have suffered agonies from skin troubles. It stops the itching at once and is very soothing and healing wherever the skin is irritated or inflamed. Much suffering from skin troubles may be avoided by the timely use of this wonderful remedy. Cadum Ointment is good for eczema, pimples, blotches, chafings, piles, rash, scabs, ringworm, cuts, sores, burns, etc.

19 INJURED IN STREET RIOTS IN INDIA

Calcutta, Bengal, India, April 15 (AP)—Nineteen persons were injured seriously in heavy fighting between Nationalists and police, which developed around burning tram cars in the Bhawanipore Sikh quarter today.

A mob, demonstrating against the arrest and imprisonment of Mayor J. M. Sen Gupta yesterday started a fire in Sindhi, which was attempting to subdue the flames.

Six European officers were among the injured. A Miss Mary Durant was one of the 19 sent to hospitals. A European woman cycling in the district was forced to dismount and abandon her machine when she was stoned by the crowd. She received nasty gashes.

There were unconfirmed rumors of firing in North Calcutta. Armed police were on duty throughout the affected area and armored cars were active. It was reported that although the disturbances were quelled somewhat there still was considerable unrest with occasional rushes by the crowd.

The shells of tram cars this afternoon still remained in the streets which were littered with brick bats, road metal, sheet iron and broken weapons.

Showers Aid Army Fighting Forest Fire

Richmond, Va., April 15 (AP)—Fire fighters toiling for days along many miles of forest fire lines were encouraged today over the prospects of soon getting under control the conflagrations which have wrought an unestimated amount of damage in burning over 50,000 acres in widely scattered sections in western and southwestern parts of Virginia.

Intermittent showers coming since yesterday aided the fire fighters in some sections.

Navy Board on Cruiser Speed Run

Rockland, Me., April 15 (AP)—A naval board of inspection and survey headed by Rear Admiral S. E. W. Kettelle, arrived here today and went aboard the new cruiser Northampton which will undergo standardization trials over the Rockland course.

Trial runs at low speed with the vessel working at from 10 to 25 knots were to be made today. The tests will continue tomorrow.

Cambridge Safety Island Hit 21st Time

A Cambridge safety island was struck for the 21st time within the last few months today, when a sedan operated by William F. Richardson of High st., Everett, crashed into the cement base of a light post at Forest st., and Massachusetts ave. Richardson suffered a badly cut lip and was shaken up. He refused medical aid.

Considerable controversy has arisen within the past few weeks over the usefulness of the cement safety islands erected along Massachusetts ave.

BOMB HOME OF EX-PROSECUTOR

Chicago, April 15 (AP)—A bomb was tossed last night into the apartment home of Charles Center Case, former special prosecutor, whose work as attorney sent more than 20 persons to jail for 1926 election frauds.

Case himself was slightly injured. His 19-year-old daughter, Elisabeth, was struck by plaster that showered from the ceiling. Mrs. Case and another daughter, Winifred, 15, were shaken as they sat reading in the living room.

In addition to the convictions he obtained as special prosecutor, Case secured scores of fines.

Historic Mining Town Is No More

Redding, Cal., April 15 (AP)—The historic mining town of Kennett, Cal., went out of existence politically today as the result of an election in which its citizens voted, 77 to 8, to disincorporate and at the same time elected a set of city councilmen. During the gold rush days Kennett had a population of 5000.

Hold Postal Worker for Theft of Letter

New Bedford, April 15 (AP)—Charged with larceny of a special delivery letter containing currency, Frank Tonge, 30, postoffice laborer, waived examination before U. S. Commr. George E. Lilley today and was held in $1000 bonds for the federal grand jury at Boston. He was adjudged probably guilty. Tonge was arrested after a series of postal thefts in which $1000 was estimated stolen.

Blames Banks for Farm Depression

Washington, April 15 (AP)—Terming the banking system a "national disgrace," E. W. Decker of the Northwest Bank Corporation, Minneapolis, today testified to the House banking committee that the agricultural depression in the Northwest was the direct result of inadequate banking facilities.

"Bing" Anderson's Appeal Dismissed

Halifax, N. S., April 15 (AP)—The appeal of Ingvald "Bing" Anderson, alias Emmet Sloan, of Berlin, N. H., under sentence of death at Sydney for the murder of Dubbie Rehberg, was dismissed here today by the Chief Justice of Nova Scotia.

Counsel for Anderson had appealed for a new trial on grounds of insanity.

Annual Egg Rolling at Capital Monday

Washington, April 15 (INS)—The capital's annual egg rolling festival Eastern Monday will be held in the south grounds of the White House as usual. Children will be away throughout the day.

There will be children's dance with music by the Marine band. President and Mrs. Hoover will be present for a part of the day.

For Easter . . .

Imported Doeskin and Chamois Slip-on Gloves

$2.85

Washable quality gloves. Yellow chamois and white doeskin. Pique-sewn with Paris-point backs. Sizes 6 to 7½. Street floor.

Mail and Telephone Orders filled. Call "LIBerty 8591"

R. H. STEARNS CO.

Gilchrist's Easter Suits

Town Talk Hats $3

Favored hats for this season. Rich greys, browns and tans. Brims that meet most every style demand. Quality felt.

Men's Hose 50c

The new Spring patterns are here! Silk and rayon hose in a variety of blended colorings. Sizes 10 to 12 for men.

Men's Shoes $8

10 smart models to select from! New styles in calfskins, kidskins and imported Scotch grain. Handlasted custom built! Comfortable!

If you would look the distinguished, successful executive—wear

Arabilt Suits

Correct in Fabric, Color, Style! In Fact, Correct in Every Line!

With 2 Trousers **$39.50**

Whether you like brown, grey, tan or blue, in every variation of the shade. Worsteds, unfinished worsteds, cassimeres and twists. All fine wearing materials that hold their original pressing. Single breasted in 2 and 3 button models with notch or peak lapels. Come in and see these suits. They're bound to make a friend of you!

Arabilt Suits—Exclusive with Gilchrist's

Only 3 More Days for Easter Shopping! 'Store Closed Saturday!

KANE'S — 17 STORES NOW and GROWING — KANE'S

KANE'S

LOOK FOR THE BIG CLOCK

Your Choice! 9¢

During this Sale you can buy an End Table for 9c, with a $10 purchase of other goods. Or a Windsor Chair for 9c with a $25 purchase of other goods . . . or both for 18c with a purchase of $35! Another KANE merchandising sensation proving why wise furniture buyers shop here! You get something for 9c with any purchase over $10. Don't miss this event!

Buy your larger pieces from our regular stocks at special Sale prices and secure the small occasional pieces for 9c each. For instance—with a purchase of $259 you secure the following: 1 End Table, 1 Smoker's Stand, 1 Telephone Set, 1 Gate-leg Table and 1 Cedar Chest—with a value of $60 for only 9c each—or 45c.

9¢ With Any Purchase of $10
$2.25 Bridge Lamp and Shade!
9¢ With Any Purchase of $25
$5.00 Book Trough End Table
$5.25 Windsor Chairs
$5.50 Smoker's Stand
9¢ With Any Purchase of $50
$9.50 Porcelain Top Table
$10 Telephone Set
$10.50 Coffee Table
9¢ With Any Purchase of $75
$18.50 Gateleg Table
$18.75 Revolving Book Stand
$19.50 Solid Walnut Top End Table
9¢ With Any Purchase of $99
$22.50 Occasional Chair
$22.50 Spinet Desk
$23 Cedar Chest
11.75 Folding Card Table
$2.25 Smoker's Stand
12.00 End Table
9¢ FURNITURE SALE

To Open Hundreds of New Accounts!

During this Sale, everything in our stores will be marked at Special Sale Prices—whether advertised or not. To open hundreds of new accounts we offer this wonderful opportunity to buy at Sale prices from our large stocks of good furniture. Do not fail to profit by the values offered. No Mail or Phone orders.

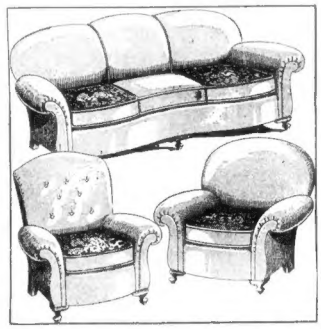

3-Piece Living Room Suite in 100% Mohair!

Outside ends and backs in velour. Reversible Cushions! Serpentine Fronts! 3 Pieces! Sofa, Club Chair and "Bunny" Chair. The Latest in Living Room Fashions! Made to sell for many dollars more. Special Sale Price—3 Pieces . . . $99

You get your choice of "Extra" Pieces for only 9c additional!

EASY TERMS

Glider Hammock

Well upholstered and easy gliding, great for Sun room or porch. Extra Special $11.50 At Weekly

3-Door Refrigerator

3-Door Refrigerator. Well insulated. Saves food as well as ice. Extra Special $12.95 At Weekly

Beautiful 4-Piece Bedroom Suite!

Walnut veneers and gumwood! Bed, Dresser, French Vanity and Chest of Drawers! Very seldom, indeed, are you privileged to buy a suite of this quality at anywhere near this low price. 4 pieces . . . $99

You get your choice of "Extra" Pieces for only 9c additional!

EASY TERMS

CAMBRIDGE Store — Look for the Big Clock
800 Massachusetts Avenue

NEWTON Store
292 Center Street
Shop at the Nearest KANE Store!

At the Sign of the Big Clock
KANE'S
740 WASHINGTON ST. BOSTON

Look for the Big Clock — MALDEN Store
9 Dartmouth Street

HYDE PARK Store
1295 River Street
Shop at the Nearest KANE Store!

DAILY ANTIQUE

No. 72

Lovers of pottery have always appreciated the special beauties of lustre ware. The secret of applying metal to pottery so as to remain after burning was discovered in 1740 by Richard Frank of Brislington, England. A patent was taken out in 1810 by Peter Warburton on a process of applying gold, silver, platinum and other metals, fluxed with lead or any other system. Josiah Wedgwood made a quantity of gold and silver lustre ware.

Lustre ware comes in various forms. It is found chiefly in tea services, jugs, cups, bowls, plates and sometimes dessert services. In the all-over style, it was used to imitate early silver tea services and old Sheffield plate, before electro-plating was discovered. Lustre is commonly used as a background but occasionally the design itself is in lustre.

The jug shown today is owned by Mrs. J. N. Robinson of 59 Cedar st., Roxbury, and has been handed down from her great-grandmother.

In connection with the Massachusetts Tercentenary Year, the Boston Evening American is publishing daily photographs of interesting antiques. Owners of genuine antiques, particularly of Colonial or early American origin or of historic association are invited to forward photographs and records for publication. If a photograph is not available, the American will send a cameraman to photograph the antique, provided the owner lives in Greater Boston. Address the "Antique Editor, 5 Winthrop sq., Boston."

A car needs a home. Have you a garage for rent? Tell about it and give location in the Want Rent Ads. That's the way to fill it.

Millions *in* Special Taxes

The buyers of insurance in the United States indirectly but actually contribute a vast sum—approximately $80,000,000 annually—through taxes additional to the regular taxes paid by insurance companies in common with other lines of industry. This money is a burden upon the premium of the policyholder, notwithstanding it is collected from the company.

The original purpose of special taxes upon insurance was to maintain state supervision of the business, but such supervision uses but four cents of each dollar, and the balance—about $77,000,000—goes into the general funds of the states.

These special taxes of the state and the taxes which insurance companies pay in common with all other business concerns, and owners of property, as well as their substantial taxes to the Federal Government, are factors in the cost of fire insurance.

The Chamber of Commerce of the United States has adopted the following resolution:

". . . . Special State Taxes now levied on Policyholders through insurance companies should not be considered as a source of general revenue, but should be reduced to the total in each state which will adequately support such state's departmental supervision . . . . . ."

The Stock Fire Insurance companies, which transact by far the greater portion of the fire insurance business of the country, want you to realize this condition and its effect upon the cost of *your* fire insurance.

THE NATIONAL BOARD OF FIRE UNDERWRITERS

85 John Street, New York

A NATIONAL ORGANIZATION OF STOCK FIRE INSURANCE COMPANIES ESTABLISHED IN 1866

This Great American Institution Will of Course Be Closed Saturday, Patriots' Day

Morse Upholstery Co. Stock Sold Out to Summerfield's ½ Price

Some of the most exquisite pieces made offered at ½ price because maker is moving

The Morse Co., makers of some of the finest of living room furniture in America, sold us their entire sample stock at ½ price. Hundreds of authentic copies of the finest period pieces built in the finest manner at savings never before surpassed in our history. Even many items from our own stock included.

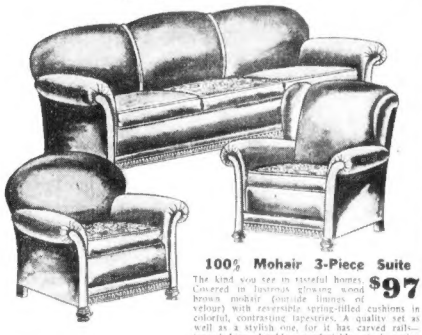

100% Mohair 3-Piece Suite $97

The kind you see in tasteful homes. Covered in lustrous glowing wood brown mohair (durable linings of velour) with reversible spring-filled cushions in colorful, contrasting tapestries. A quality set as well as a stylish one, for it has carved rails—turned legs—durable, comfortable steel spring construction. You'll go a long way to duplicate it (sofa, club chair and wing chair) at $97.

$350 Chesterfield 2-Piece Suite $175

Shown at right.

HAIR and moss filled suite of generous proportions and authentic style, web and coil spring seats and backs, reversible cushions, solid mahogany carved legs, finest wool tapestry covering.

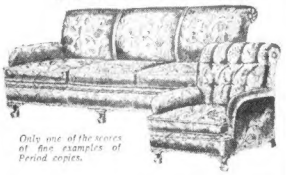

Only one of the scores of fine examples of Period copies.

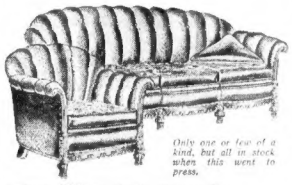

Only one or few of a kind, but all in stock when this went to press.

$650 Louis XVI Pipe Back 2-Pc. Suite $248

Shown at Left

"Exquisite" doesn't do it justice . . . it's just the finest of authentically styled suites made. Elaborately hand carved solid mahogany apron and legs, beautifully tailored plum color imported figured linen frieze, moss and HAIR filling, web construction, cushion built, perfect in every detail.

Latest Pillow Back Cogswells $29.50

Shown at right.

Styled for luxurious comfort with loose, fluffy pillow back and spring-filled loose cushion seat. Colorful . . . dressy . . . beautiful.

Scores of Chair Styles Included

Queen Anne Cogswell Chairs $25

Shown at Left

Fashion's latest style in 100% Mohair with rich fringe seat and back and outside lining of velour, finest web and coil spring construction. Rich, beautiful and luxuriously comfortable.

Heavy Axminsters $38.75

Not the kind usually found at such a price but the extra heavy, luxurious 9x12 rugs you see in finer homes.

Special Purchase

Just 100 Double Day Beds $19.50

Latest designs gothic metal ends with steel panel in painted floral decoration and cretonne covered mattress with flounce. Opens easily to full size double bed with mattress.

Genuine Lane Hope Chests $27.50

Famous all over America. Here sale priced. Richly decorated walnut veneer exterior, full 4 inch red cedar lined. A beauty—worthy of holding a young girl's dream things.

Wednesday, Thursday—Two More Big Value Days at Summerfield's

A group of outstanding new styles offered at close to cost prices in room ensembles shown below—plus a breath-taking ½ price purchase from Morse Upholstering Co. Reason enough for you to dash in EARLY Wednesday and save on the finest of fine furniture.

Same Values On Sale At Somerville Store Also

ROOM OUTFITS FOR LESS THAN THE USUAL PRICE OF A SUITE!

Repeated For Two Days More By Popular Demand — $95 — *Time Payments No Interest Charged*

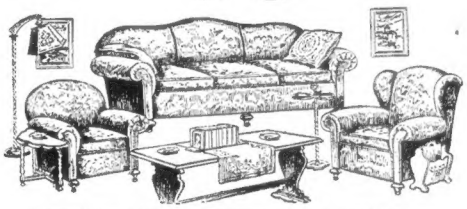

Complete 19-Piece Living Room Outfit For $95

A three piece suite that will deliver more than its share of comfort and satisfaction every day. Upholstered all over in jacquard velour and built with SACHMAN spring construction you can depend on. Complete with bridge lamp and shade, end table, 2 pictures, table scarf, 2 sofa pillows, davenport table, 2 book ends, smoking stand, magazine basket and 3 ash trays for about what you might well expect to pay for the suite alone.

Complete 16-Piece Bedroom Ensemble $95

Everyone wants their bedrooms to be charming . . . and now it's easy! The latest, newest style of bedroom set in TWO-tone finish with rich medallion decorations rarely if ever seen in an ensemble and usually selling for dollars more. A four-piece walnut finish suite, bed, dresser, chest and HOLLYWOOD vanity, complete with 2 boudoir lamps, 2 feather pillows, spring, mattress, 2 pictures, bed light and boudoir clock for only $95!

Smart New 17-Piece Dining Room Outfit $95

The smart thing in furniture today is "light finishes" and here you find them in a set of graceful line and good construction with the very newest of smart painted decorations. Buffet, china cabinet, table, 1 arm and 5 side chairs in walnut veneer, enriched by contrasting panels and overlays. Complete with imported china luncheon set, polychrome serving tray, table scarf, 2 pictures, 2 candlesticks, buffet mirror, $95.

Refrigerator Sale

Quality built by a maker known all over America. 50 to 65-lb. ice capacity. White enamel lined. $19.75

Bed Outfit Complete

Full size metal bed of heavy tubing with soft, comfortable mattress and durable spring, for the usual price of a bed alone. $12.50

A Carriage Worth Many Dollars More

Closely woven fibre, adjustable hood, fully lined, rubber tired wheels. A bargain. $16.50

Summerfield's

THE STORES WITH A MILLION FRIENDS

MAIN BOSTON STORE: 727 Washington Street, Open Saturday Evenings

SOMERVILLE STORE: 212 Elm St., Davis Square, Open Mon., Thurs., Sat. Evenings

Used Furniture Store, U. S. Army Base

Bargain Annex 770 Wash. St., Boston

EDSON ISSUES NEW RULES AT AIRPORT

By GEORGE HAMBLIN

The small commercial operator on the Boston Municipal Airport will be a thing of the past, unless he can conform with the new rules and regulations set down by Park Commissioner William P. Long and Airport Superintendent Albert L. Edson.

These rules state that no plane can be operated for hire unless the operator shows satisfactory evidence of financial responsibility, usually a garage, insurance on ground liability and property damage.

It is understood that the required insurance policy would be for $10,000, or about the same as that of automobiles. The premium will be about $200.

This same rule also provides that no commercial operations can be carried on unless the operator has a lease from the park commissioners for a plot of ground, or otherwise a written permit. Neither lease nor permit will be granted unless the insurance provisions are satisfied.

These new rules state that no airplane shall be operated from the field unless licensed by the Department of Commerce and has valid registry of motor vehicles.

Each hangar also must have an operations manager who will specify in every lease the limit for the hangar and ground accommodations.

Pilots flashing out on a cross-country flight of 50 miles or over shall check in at the Administration Building to notify the superintendent as to his destination. This will not apply to airplanes operating on regular schedule.

An emergency crew will be assigned by Edson for removal of airplanes wrecked on the field, except when the company owning the plane is removing it.

Edson may stop all flying at the airport, except air mail planes, when the weather conditions are dangerous, or when the landing area is considered unsafe.

Hijackers Include Chicken Farmer in Their Racket

Chicago, April 15 (INS)—"Hijackers" have developed a brand new phase of their "racket."

Victor Perry, a farmer of St. Lucas, Ia., was on his way to market today with a truck load of chickens and eggs, when he was stopped several miles out of Chicago, by a gang of men armed with a machine gun, a shotgun and two revolvers.

The hoodlums "hijacked" the produce, evidently under the impression that it was wet goods.

Honorary Degree to German Philosopher

Lisbon, April 15 (AP)—Count Hermann Keyserling arrived here today en route to Rio to study drama from the Academy of Sciences. The famous German philosopher will deliver three lectures while here and will be received in special audience by President Carmona.

Advertisement

CHILDREN'S APPETITES ARE FICKLE

Often Due to Tasteless or Uninviting Diet

Mothers are often confronted by the problem of getting their children to eat what is good for them. When they notice that this objection to wholesome foods results in underweight and lowered vitality, they are naturally much disturbed.

The lack of taste-appeal of the food served is often the cause of poor appetites. The cereal may be tasteless; the fruit juice or stewed fruit too sharp; the vegetables uninviting in flavor.

By adding a dash of sugar to these foods, they will be much improved in flavor. Doctors and dietitians approve this use of sugar, because it makes these foods which are rich in vitamins, minerals and roughage more enjoyable to the child.

A dash of sugar to a pinch of salt is a popular way to season string beans, spinach, carrots, cabbage, peas and other vegetables as they cook. And raw vegetables used in salads are much more palatable when served with a French dressing in which such a combination of sugar and salt is used. Most foods are more delicious and nourishing with sugar. The Sugar Institute.

Woman Doctor Dies From Septic Throat

Worcester, April 15 (AP)—Dr. Mary H. Sherman, in what has practiced medicine in Rockfield 37 years, died today in Belmont Hospital here where she was taken yesterday suffering from a septic throat. Because of the nature of the disease the body was buried today. She had been ill one week.

Burning Bridges Hold Up Traffic

Mexico City, April 14 (AP)—Federal aid today was that three bridges had been burned on the Mexico City-Laredo railway line south of Monterey. A Monterey-Mexico City train was forced to return to Monterey and wait several hours for repair of the bridges.

(Annonse i NORSK AV)

Det beste De kan kjöpe for penger

—but the way it is said in the United States and Canada is "*the best money can buy.*" Budweiser Barley-Malt Syrup stands without a parallel in the sphere of malt making—because it is guaranteed free from substitutes, adulterants, fillers, artificial flavors or artificial coloring. . . . It is 100 per cent pure. That's why it yields more satisfaction than brands of ordinary quality.

Aged 5 Months in the Making

Anheuser-Busch

Budweiser

Barley-Malt Syrup

LIGHT OR DARK - RICH IN BODY - NOT BITTER

Distributors, S. S. Pierce Co. *Boston, Mass.*

Distributors, Rival Foods, Inc. *Cambridge, Mass.*

BM-154

ANHEUSER-BUSCH — ST. LOUIS

Also Makers of Busch Extra Dry Ginger Ale and the Original Budweiser

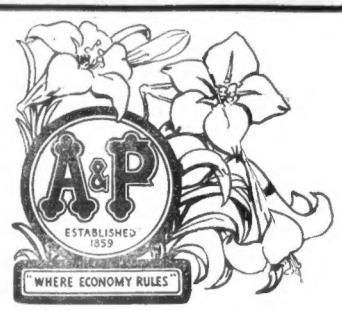

Easter Foods

Your A&P Food Store is filled with foods that will make your Easter feast a marked success. And, of course, A&P's low prices will enable you to save on every item you purchase. Bring your entire food list to A&P.

HAMS

Serve baked ham for Easter . . . All A&P stores offer selected sugar cured hams—at low price. LB. **29c**

EGGS

Every A&P egg is selected and guaranteed. SUNNYBROOKS, 3 doz. $1

3 DOZ. **85c**

SHOULDERS

Small families will be delighted with these selected, sugar cured smoked shoulders. LB. **19c**

BACON

for Easter breakfast — A&P's famous sliced, rindless, sugar cured bacon at a very low price. LB. **27c**

CHOICE MEATS

Your nearby A&P Meat Markets are ready to serve all times as well as Easter, choice cuts of meat, fish and poultry.

Sunnyfield Shoulders
SMOKED, CELLOPHANE WRAPPED, SMALL AND SHANKLESS LB. **23c**

Cube Steaks
SMALL, TENDER, ECONOMICAL— ONLY A MINUTE TO PREPARE LB. **39c**

FOREQUARTERS LAMB LB. **17c** VEAL LB. **19c**

LAMB CHOPS RIB LB. **33c** KIDNEY LB. **47c**

FRUIT and VEGETABLES

BANANAS		4 LBS. 25c
EATING APPLES	Winesaps	3 LBS. 25c
ONIONS		6 LBS. 25c

FRESH FISH

Fresh caught—dressed any way desired.

HADDOCK LB. **8c**

Fresh sliced—another example of A&P prices.

HALIBUT LB. **33c**

Iona Peaches	STANDARD HALVES	2	NO. 2½ CANS 39c
P & G Soap	AT A&P'S LOW PRICE	5	BARS 19c
Del Maiz Corn		2	NO. 2 CANS 29c
Codfish	GORTON'S BONELESS		LB. PKG. 23c
Old Colony Malt		2	CANS 99c
Del Monte Apricots			NO. 2 CAN 19c
Peaches	BUFFET SLICED	3	8 OZ. CANS 23c

BEVERAGES

Your A&P store has a complete stock of fine beverages at prices which are very much lower than you usually pay.

Clicquot Sec or **Canada Dry** **3** BOTTLES **50c**

Clicquot Club	PALE or GOLDEN	doz.	$1.59
O'Keefe's Pale Dry		doz.	$1.19
Grape Juice	A&P QUART 32c	pint	17c
Haffenreffer	STOUT or SPARKLING	5 bottles	25c
Old Colony Beverages		bottle	10c

OLIVES

Succulent morsels from sunny Spain—skilfully packed to preserve all the distinctive flavor—and, of course, low in price.

Stuffed		Queen	
3-oz.	jar 17c	4-oz.	jar 17c
4-oz.	jar 23c	6-oz.	jar 29c
7½-oz.	jar 39c	10-oz.	jar 49c

CANDIES

You'll find the best of all kinds of candies on the Milco display at A&P stores.

Dolly Grey Chocolates		POUND BOX	39c
Angelus Marshmallows		LB	25c
Easter Eggs	PINEAPPLE OR CHERRY	3 FOR	10c

COFFEE

Direct to you from New England's largest roaster of fine coffees. A&P coffees are guaranteed to be the best—taste one of them.

BOKAR	Coffee Supreme	lb. tin 33c
RED CIRCLE		lb. 27c
EIGHT O'CLOCK		lb. 23c

BREAD

The bread that's served by more families every day—because it is a real good loaf, fresh and full of "home baked" flavor.

Grandmother's White Bread IT'S SO GOOD TOASTED LARGE LOAF **8c**

THE GREAT ATLANTIC & PACIFIC TEA CO.

Prices for Boston and Vicinity

ALL PREPARED

NOW YOU'RE SURE THE FLAVOR IS RIGHT

No more guesswork on coffee jelly . . . Simply pour boiling water over Plymouth Rock Prepared Coffee Jelly, stir a bit and let it cool. Skilful blending of just the right amount of coffee with sugar and gelatine makes this jelly taste just like your morning cup of coffee.

PLYMOUTH ROCK COFFEE JELLY

ALL PREPARED

THEN THERE'S PLYMOUTH ROCK PLAIN GELATINE

Use it with any flavor.

Four packets to a box.

Each measured to serve five.

Advertisement

ROUGHAGE IN DIET NEEDED IN REDUCING

Kellogg's ALL-BRAN Eliminates Danger

Are you one of those who are reducing by diet? If so, there is one important thing you should know—diets that do not include roughage cause constipation, often with serious consequences. Guard against it!

Kellogg's ALL-BRAN contains the roughage needed to insure regular elimination. It is guaranteed to relieve both temporary and recurring constipation or your money will be refunded. Two tablespoons daily—in serious cases, with each meal.

Kellogg's ALL-BRAN is not fattening. But it does add valuable iron to the blood which helps prevent anemia (another dieting danger) and bring a glowing, healthy color to the complexion.

You can enjoy Kellogg's ALL-BRAN in many delightful ways. As a ready-to-eat cereal with milk, honey, sprinkled over cereals and salads, in soups. It is appetizing in cooked food. Your grocer has Kellogg's ALL-BRAN in the red-and-green package. Made by Kellogg in Battle Creek.

Kellogg's ALL-BRAN

Improved in Texture and Taste

This Modern World

Edited by ANN ARDEN

A Department Devoted to Fashions, Decoration and Social Customs

Boston Evening American Staff Photo.

Model From Rae Samoff

SUNBURST tucks that ray from the neckline of the frock are taking on new importance in a season of intricate cut and simplicity of line. They are used on the skirt of the frock as well. These tiny pin tucks have the virtue of achieving excellent fit, remaining at the same time a simple and charming trimming for the frock.

Whether you wear them straight or on the bias, you must wear plaids this spring. Norman Hartnell, courturier, has combined plaids with a zigzag print in a clever ensemble that he calls "Hop Scotch." Zigzag jersey makes the dress, which is topped by a little sleeveless belted jacket of white piqué. A three-quarter coat is worn with this costume. This coat is of woolen of dark green plaided with lines of red and white, brown, yellow and green. The plaid is repeated as scarf on the small jacket, and edging the hand-done button holes. The little silk coat boasts many dressmaker details. Its wide band about the hips tucked to echo the skirt trim.

AS the weather becomes more balmy the very smart and practical silk suits will be seen in attractive variety. The little jacket or bolero suit of silk has greatest popularity for street wear, and is best in darker colors accented with prints, or the very new plaids.

The vogue for color contrast prevails. Brown forms an excellent basic tone, in that it goes well with almost every other smart color. Brown, with yellow and green, forms a delightful combination; black with lacquer red, and black with brilliant green are always effective.

THERE must always be something new to make this matter of fashions exciting. The latest news that brings color into our lives is that of the accenting shade that will make our spring ensembles interesting. Shades of henna and red that have hitherto been allowed to flare forth only in the autumn will brighten the coming fashion horizon. Emerald green, sapphire blue, and brown are other vibrant colors that will be best displayed with the white and pastels of our summer frocks.

The delightful little three-piece suit pictured is of brown silk crepe, with exquisite detail of vertical tucking on the skirt, its edge finished in wide "saw-tooth" points.

The tuck-in sleeveless blouse has a vestee of plaid silk, toned

SAYS TROTZKY IS FORGIVEN

Berlin, April 15—Leon Trotzky, exiled old opposition leader in Soviet Russia, has reached an agreement with Josef Stalin, Soviet dictator, and may shortly return to Moscow.

This sensational report stirring Central European supporters of Trotzky is made by M. Miasnikoff, a Trotzky adherent who has just escaped from Russia, passed through Berlin and gone on to Paris.

The report is in direct contradiction to the decision handed down recently by Emilian Yaroslavsky, chairman of the central control committee of the Communist party, who said Trotzky would never be permitted to return to Russia or take a place in the Soviet machine.

Approve Fusion of German Lines

Hamburg, Ger., April 15 (AP)—Stockholders of the Hamburg-American Lines at a special meeting today ratified the fusion agreement between that company and the North German Lloyd Lines by which the two concerns come under a joint agreement, while preserving their identities.

Necking Parties on State Highways Barred in N. Y.

Albany, April 15 (AP)—Necking parties on state highways were outside the pale of the law today.

Governor Roosevelt yesterday signed the measure which forbids parking of cars on highways outside cities and villages, except in case of emergency. The parking practice has been blamed for many accidents.

Violation of the law is punishable by a fine of not more than $50 for the first offense, and by a fine not to exceed $50 and imprisment for not more than six months for subsequent offenses.

Candles Set Altar Boy's Cassock Afire

Provincetown, April 15—As 500 worshippers knelt at devotions last night in St. Peter's Church they were horrified to see the cassock and surplice worn by Reginaldo Kelley, Jr., 13, an altar boy, catch fire as he was lighting the altar candles.

While several of the congregation made a rush for the altar to aid the boy, he calmly stripped off the burning garments and saved himself from serious burning. Before anybody could reach him, he had extinguished the flames.

NAB EX-SHERIFF IN MURDER

Moulton, Wis., April 15 (AP)—Lincoln county's former "boy sheriff," Lyall Wright, was charged today with the slaying of Dist. Atty. Clinton G. Price.

As soon as the murder warrant was issued an extra guard was placed about the jail where Wright has been held since a few hours after the shooting Sunday night. An inquest was to be held today.

A trail, presumably of blood, was one of the circumstances that prompted the arrest of Wright. The stains began at the spot where the slayer must have stood when he fired the shotgun slugs into the district attorney's body at the rear of Price's home.

The stains led toward Wright's home, where officers found Wright in clothing torn and one hand cut.

Grant Pardons to Political Offenders

Madrid, April 15 (AP)—The official gazette today published a royal decree by which a general amnesty and pardon are given all political offenders. The decree represents King Alfonso's customary act of clemency and benevolence during Holy Week.

Women Gaining Fast in Their Hold on Public Office

Washington, April 15 (AP)—Almost unnoticed, women are slipping into local elective and appointive posts from justice of the peace to Alderman, at a rapid rate.

That discovery was made by the league of men voters in a survey of four states, sampled as typifying the situation throughout the country.

An increase of more than 100 per cent in five years was noted in Connecticut, Michigan, and Wisconsin, while Minnesota showed a decided gain.

URGE PLANT TO AID JOBLESS

The Revere city council at its meeting last night took under advisement a petition requesting a permit for the erection of a celluloid glass and eyeshade factory in the Beachmont section.

H. King Hallkman of State rd., Beach, filed the petition and at the same time claimed that there would be no risk to Revere citizens as the chemicals used are non-explosive.

Former Mayor Alfred S. Hall appeared in favor of the bill. He claimed that it would relieve the unemployment situation.

Cuticura Preparations

Cuticura Soap—fragrant and pure, to cleanse and purify. Cuticura Ointment—antiseptic and healing, to remove pimples, rashes and irritations which mar the beauty of the skin, and finally Cuticura Talcum—so smooth and pure, to impart a pleasing fragrance to the skin.

Soap 25c. Ointment 25c. and 50c. Talcum 25c. Proprietors: Potter Drug & Chemical Corporation, Malden, Mass.

Picture *yourself* in a suit that fits like this

You've read pages on "new Easter fashions" and "smart color ensembles" and "tremendous savings". We realize all these things are important — our large, moderately-priced selections prove that. But we believe they count for very little without the right answer to your inevitable question, "how does it fit"?

Here at Bond's, we never take chances in supplying that right answer! We insist that every tailor in every Bond store be a graduate of our own factory. They've made Bond clothes. They know how to fit them to meet your individual needs. They know how to shape a collar so that it hugs your neck. They've been taught to model a shoulder so that the sleeve hangs smooth and comfortable. Chasing back wrinkles is their hobby. When a pair of trousers leaves their hands, it is just right from snug waist-band to smartly creased cuff.

And as you stand before the mirror, and actually "see yourself in a suit that fits like this," you'll have the added pleasure of knowing it's going to stay that way. Handsome fabrics from renowned British and American weavers take care of that! All of which indicates that you get much more than a cash saving through the Bond policy of controlling every step "from the loom to you."

Use Bond Ten Payment Budget Service

Pay our regular *cash prices*—$10 at purchase, the balance in ten weekly payments. There are no extra charges of any kind!

ALL PURCHASES WILL BE FITTED AND READY TO WEAR FOR EASTER SUNDAY!

$25 $35 $45

every suit has two trousers

OPEN EVERY EVENING THIS WEEK

BOND CLOTHES

618 Washington St., at Essex

OPEN EVERY EVENING THIS WEEK

QUICK— *5 minutes*

and it's ready to serve . . .

That's Kre-Mel—America's NEW DESSERT! Smooth, rich and delicious. Costs but 5 cents—comes in four different flavors—Chocolate, Vanilla, Caramel, Coffee.

And Kre-Mel is all FOOD VALUE as well—providing an abundance of Dextrose—the vital food element. Milk is used to prepare Kre-Mel—which means that it's a splendid dessert for children.

Your grocer sells Kre-Mel.

5¢ Per Package

KRE-MEL
Is made by the makers of Mazola Salad Oil and Karo Syrup.

EDSON ISSUES NEW RULES AT AIRPORT

By GEORGE HAMBLIN

The small commercial operator on the Boston Municipal Airport will be a thing of the past, unless he can conform with the new rules and regulations set down by Park Commissioner William P. Long and Airport Superintendent Albert L. Edson.

These rules state that no plane can be operated for hire unless the operator shows satisfactory evidence of financial responsibility, such as a surety bond, insurance policy, property liability and property damage.

It is believed that the required insurance policy would be for $10,000, or about the same as that of automobiles. The premium will be about $200.

This same rule also provides that no commercial operations can be carried on unless the operator has a lease from the park commissioners for a part of ground, or otherwise a written permit. Neither lease nor permit will be granted unless the insurance provisions are satisfied.

These new rules state that no airplane shall be operated from the field unless licensed by the Department of Conservation, the state registry of motor vehicles.

Each hangar also must have an operations manager who will check in every plane flying from the hangar and record all visiting ships.

Pilots flying out on a cross-country flight of 50 miles or over shall check on at the Administration Building to notify the superintendent as to his destination. This will not apply to airplanes operating on regular schedule.

An emergency crew will be assigned by Edson for removal of airplanes wrecked on the field except when the company owning the plane is removing it.

Edson may stop all flying at the airport, except air mail planes, when the weather conditions are dangerous, or when the landing area is considered unsafe.

Woman Doctor Dies From Septic Throat

Worcester, April 15 (AP)—Dr. Mary M. Sherman, 61, who has practiced medicine in Brookfield 37 years, died today in Belmont Hospital here where she was taken yesterday suffering from a septic throat. Because of the nature of the disease the body was buried today. She lived in Brookfield.

Burning Bridges Hold Up Traffic

Mexico City, April 14 (AP)—Reports sent today from three states had been burned on the Mexico City-Laredo railway line south of Monterrey. A Monterey-Dallas train was forced to return to Monterrey and wait several hours for repair of the bridges.

Hijackers Include Chicken Farmer in Their Racket

Chicago, April 15 (INS)—"Hijackers" have developed a brand new phase of their "racket."

Victor Perry, a farmer of St. Lucke, Ia., was on his way to market today with a truck load of chickens and eggs, when he was stopped several miles out of Chicago, by a gang of men armed with a machine gun, a shotgun and two revolvers.

The hoodlums "hijacked" the produce, evidently under the impression that it was wet goods.

Honorary Degree to German Philosopher

Edison, April 15 (AP)—Count Hermann Keyserling arrived here today to receive an honorary degree from the Academy of Sciences. The famous German philosopher will deliver three lectures while here and will be received in special audiences by President Carmona.

Advertisement

CHILDREN'S APPETITES ARE FICKLE

Often Due to Tasteless or Uninviting Diet

Mothers are often confronted by the problem of getting their children to eat what is good for them. When they notice that this objection to wholesome foods results in underweight and lowered vitality, they are naturally much disturbed.

The lack of taste-appeal of the food served is often the cause of poor appetites. The cereal may be tasteless; the fruit juice or stewed fruit too sharp; the vegetables uninviting in flavor.

By adding a dash of sugar to these foods, they will be much improved in flavor. Doctors and dietitians approve this use of sugar, because it makes these foods which are rich in vitamins, minerals and roughage more enjoyable to the child.

A dash of sugar to a pinch of salt is a popular way to season string beans, spinach, carrots, cabbage, peas and other vegetables as they cook. Add raw vegetables used in salads are much more palatable when served with a French dressing in which such a combination of sugar and salt is used. Most foods are more delicious and nourishing with sugar. The Sugar Institute, [illegible]

(Norway)

Det beste De kan kjöpe for penger

—but the way it is said in the United States and Canada is **"the best money can buy."** Budweiser Barley-Malt Syrup stands without a parallel in the sphere of malt making—because it is guaranteed free from substitutes, adulterants, fillers, artificial flavors or artificial coloring. . . It is 100 per cent pure. That's why it yields more satisfaction than brands of ordinary quality.

Aged 3 Months in the Making

Anheuser-Busch

Budweiser

Barley-Malt Syrup

LIGHT OR DARK - RICH IN BODY - NOT BITTER

Distributors, S. S. Pierce Co. Boston, Mass.

Distributors, Rival Foods, Inc. Cambridge, Mass.

ANHEUSER-BUSCH — ST. LOUIS

Also Makers of Busch Extra Dry Ginger Ale and the Original Budweiser

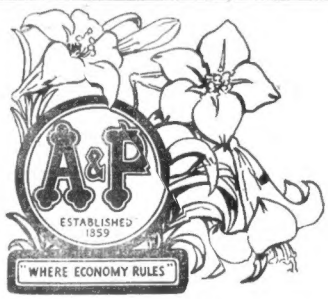

Easter Foods

Your A&P Food Store is filled with foods that will make your Easter feast a marked success. And, of course, A&P's low prices will enable you to save on every item you purchase. Bring your entire food list to A&P.

HAMS

Serve baked ham for Easter . . . All A&P stores offer selected sugar cured hams—at low price. LB. **29c**

EGGS

Every A&P egg is selected and guaranteed. SUNNYBROOKS, 3 doz. $1

3 DOZ. **85c**

SHOULDERS

Small families will be delighted with these selected, sugar cured smoked shoulders. LB. **19c**

BACON

for Easter breakfast — A&P's famous sliced, rindless, sugar cured bacon at a very low price.

LB. **27c**

CHOICE MEATS

Your nearby A&P Meat Markets are ready to serve all times as well as Easter, choice cuts of meat, fish and poultry.

Sunnyfield Shoulders

SMOKED, CELLOPHANE WRAPPED, SMALL AND SHANKLESS LB. **23c**

Cube Steaks

SMALL, TENDER, ECONOMICAL— ONLY A MINUTE TO PREPARE LB. **39c**

FOREQUARTERS LAMB LB. **17c** VEAL LB. **19c**

LAMB CHOPS RIB LB. **33c** KIDNEY LB. **47c**

FRUIT and VEGETABLES

BANANAS		4 LBS. 25c
EATING APPLES	Winesaps	3 LBS. 25c
ONIONS		6 LBS. 25c

FRESH FISH

Fresh caught—dressed any way desired.

HADDOCK LB. **8c**

Fresh sliced—another example of A&P prices.

HALIBUT LB. **33c**

Iona Peaches	STANDARD HALVES	2 NO. 2½ CANS	39c
P & G Soap	AT A&P'S LOW PRICE	5 BARS	19c
Del Maiz Corn		2 NO. 2 CANS	29c
Codfish	GORTON'S BONELESS	LB. PKG.	23c
Old Colony Malt		2 CANS	99c
Del Monte Apricots		NO. 2 CAN	19c
Peaches	BUFFET SLICED	3 8 OZ. CANS	23c

BEVERAGES

Your A&P store has a complete stock of fine beverages at prices which are very much lower than you usually pay.

Clicquot Sec or **Canada Dry** **3** BOTTLES **50c**

Clicquot Club	PALE or GOLDEN	doz.	$1.59
O'Keefe's Pale Dry		doz.	$1.19
Grape Juice	A&P QUART 32c	pint	17c
Haffenreffer	STOUT or SPARKLING	5 bottles	25c
Old Colony Beverages		bottle	10c

OLIVES

Succulent morsels from sunny Spain—skilfully packed to preserve all the distinctive flavor—and, of course, low in price.

Stuffed	Queen
3-oz. jar 17c	4-oz. jar 17c
4-oz. jar 23c	6-oz. jar 29c
7½-oz. jar 39c	10-oz. jar 49c

CANDIES

You'll find the best of all kinds of candies on the Milco display at A&P stores.

Dolly Grey Chocolates	POUND BOX	39c
Angelus Marshmallows	LB	25c
Easter Eggs	PINEAPPLE OR CHERRY	3 FOR 10c

COFFEE

Direct to you from New England's largest roaster of fine coffees. A&P coffees are guaranteed to be the best—taste one of them.

BOKAR	Coffee Supreme	lb. tin 33c
RED CIRCLE		lb. 27c
EIGHT O'CLOCK		lb. 23c

BREAD

The bread that's served by more families every day—because it is a real good loaf, fresh and full of "home baked" flavor.

Grandmother's White Bread IT'S SO GOOD TOASTED LARGE LOAF **8c**

THE GREAT ATLANTIC & PACIFIC TEA CO.

Prices for Boston and Vicinity

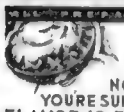

NOW YOU'RE SURE THE FLAVOR IS RIGHT

No more guesswork on coffee jelly ... Simply pour boiling water over Plymouth Rock Prepared Coffee Jelly, stir a bit and let it cool. Skilful blending of just the right amount of coffee with sugar and gelatine makes this jelly taste just like your morning cup of coffee.

PLYMOUTH ROCK COFFEE JELLY

ALL PREPARED

THEN THERE'S

PLYMOUTH ROCK PLAIN GELATINE

Use it with any flavor.

Four packets to a box.

Each measured to serve five.

Advertisement

ROUGHAGE IN DIET NEEDED IN REDUCING

Kellogg's ALL-BRAN Eliminates Danger

Kellogg's ALL-BRAN

Improved in Texture and Taste

This Modern World

Edited by ANN ARDEN

A Department Devoted to Fashions, Decorations and Social Customs

Model from Rue Samoff

SUSPICION that the ... from the new ... frock are taking on new ... ance in a season of ... and simplicity of line ... and on the spirit ... time ... well. These ... in the ... new ... of ... ing ... and ... for the fours.

Whether you wear ... a ... the box you ... ... spirit ... Norman ... ...

WILD CHASE FOR BROOKLINE CAR

Danbury, Ct., April 15 (INS)

SEES NEW MARK FOR COMPANY

Reporting business in the

Hat in Ring

'BAT SLAYER' TO PLEAD INSANITY

LIMP LINEMAN SAVED BY ROPE

N. Y. Heiress Elopes on $7 With Playwright

LEVIATHAN ON SAFE VOYAGE

Firemen Kept Busy

All Night Session on Egyptian Treaty

Norris Shoals Bill Thrown Overboard

Ex-Court Referee Dies

J. Wallace Mahoney, member of the Revere school committee today announced a conference for the Republicans of the 4th district comprising the city of Revere.

EASTER electrical GIFTS

Martin Waffle Iron

$9.95

Hotpoint Iron

$3.95

Telechron Electric Clock

$9.95

Mazda Heating Pad

$5.50

Liberal Terms to Edison Service Customers

THE EDISON SHOPS

When children get 'Choosy' tempt them with MUELLER'S ELBOW MACARONI

WHEN children's appetites rebel, here's a way to get them to eat healthful, nourishing food. Serve Mueller's Elbow Macaroni. Even when no other food appeals, boys and girls eagerly relish this most tasty of all macaronis. Its small size and elbow shape make it most easy to eat.

A Different Macaroni

Mueller's is different from any macaroni you have ever served. It has a taste all its own and, when boiled for nine minutes, it acquires a lightness, fluffiness and easy digestibility that make it an ideal food for children. Avoid the common mistake of overcooking—although one or two minutes more may be allowed if especial tenderness is desired.

A Delicious Health Food

Mueller's Elbow Macaroni is most healthful. Made of a selected blend of farina—the heart of the wheat—it supplies energy, health and body-building elements to growing boys and girls—and to adults as well.

Be sure to say "Mueller's" the next time you order from your grocer. He has it or can get it for you.

There are 9 other ways in which Mueller's can be prepared. All delicious. Send for our book of recipes, illustrated in color. No cost or obligation. Just write to

C. F. MUELLER CO. Jersey City, N. J.

MUELLER'S

MACARONI EGG NOODLES SPAGHETTI ELBOW MACARONI COOKED SPAGHETTI

AS A CHANGE FROM POTATOES—OR MEAT

KEPT CLEAN AND FRESH IN AIRTIGHT TRIPLE-SEALED PACKAGES

LARGEST SELLING BRAND IN AMERICA

OSGOODS

A. NEIL OSGOOD, President HOWARD B. JOSSELYN, Treasurer

The Important Furniture Events of the Week!

Our Display at Modern Homes Exposition (Boston Gardens)

Our Newly Furnished Suites At Our Store, 744 Washington St

And, Our Store Display of the Newest and Best of Home Furnishings

24.

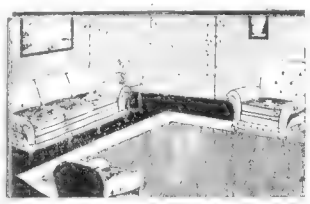

15.

T

149.50

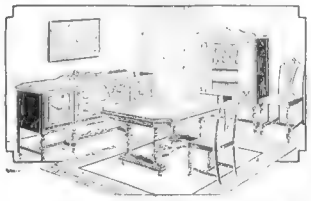

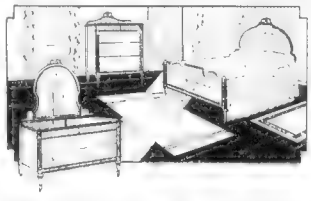

A

109.00

O

147.75

Our Radio Line — Victor, Radiola, Atwater Kent, Philco, Brunswick and Others

If you cannot visit our store by day, we will be glad to arrange EVENING APPOINTMENTS Phone HAN cock 9330

Pre Easter Special Tuesday and Wed 42 Piece Decorated Dinner Sets 4.95

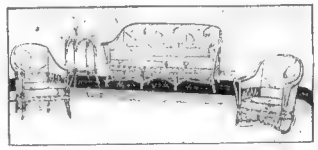

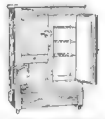

24.

H

74.00

24.50

One Price to All Cash or Credit

This store does not find it necessary to mark prices at inflated figures to be manipulated to fit the customer.

No Mystery Nor Deception Here

The C. E. Osgood Co.

Dependable Since 1874

744-756 Washington Street, Boston

Roxbury Store, 2141-2147 Washington St.

Pay No Interest or Carrying Charges

Customers who make their payment as arranged, whether by week or month, are not required to pay interest or carrying charges.

Could Anything Be Fairer?

Closed Patriots' Day

Coste Plans Hop — Seek Hit-Run Driver — Held as Wife Deserter — Gains in Population — Body Found on Beach — Dies After Crash

POLICE WAR ON STRAY DOGS

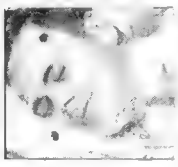

Tinkham Reveals Figures in Dry League Funds

	Disbursements
Maryland	$214,350.10
Minn	296,161.01
Mich	293,608.80
N. Hamp	86,161.81
N. Jersey	383,412.20
[illegible]	192.37
[illegible]	249.30

DRY LEAGUE HIT AS LAWBREAKER

Continued from First Page

[illegible] POLITICAL MACHINE

[illegible] CANNON WRITES CURTIS

Turning to the Southern Methodist Board of Temperance and social Service which he charged with engaging in offensive and coercive lobbying activities," Tinkham read a letter he said had been written in 1926 by Bishop Cannon to Senator Curtis, now Vice President.

[illegible]

This letter was clearly an audacious sectarian appeal with an implied threat of political reprisal," Tinkham said. "I assume that it is a letter which no senator should receive without a feeling of resentment and indignation."

In the Morning!

Cascarets

Like a flash pain stops, then Out Comes the

Corn

Drop "Freezone" on that aching corn. Instantly it stops hurting, then shortly you lift that corn off with fingers. It dries the moment "Freezone" is applied and never sticks or burns. Tiny bottle sufficient for a few cents at any drug store. Try it!

FREEZONE

Advertisement

A Simple Application That Dissolves Blackheads

WHY BALD At 40?

Try Lucky Tiger for falling hair—a proven germicide. A delightfully perfumed hair dressing. America's largest seller at Barbers Druggists.

LUCKY TIGER

OUR VITALITE ROOFLESS UPPER AND LOCKIN CUSHION LOWER

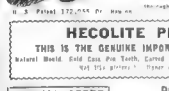

HECOLITE PLATE $20

THIS IS THE GENUINE IMPORTED HECOLITE

Natural Build. Gold Cast Pin Teeth. Carved Natural Gum. Roof Plate and Bite guaranteed. Paper or Wax.

SPECIAL OFFER

Rubber Roof Plate $12.50

Dr. Hewson's All Porcelain Restorations For Missing Teeth

[illegible] DR. HEWSON [illegible] PAINLESS EXTRACTIONS and FREE WHEN RESTORATIONS ARE ORDERED

DR. HEWSON DENTAL CO.

Hours daily: 8 AM to 8 PM

427 Washington St.

Tel. Hub. 1558

Opp. Filene's

Open Every Evening

A Great Chain of Ten Joyce Stores

262 Wash. St.—Opp. Howard BOSTON

534 Mass. Ave.—Central Square CAMBRIDGE

216 Elm St.—Davis Square SOMERVILLE

[illegible] PARK

MALDEN LYNN

QUINCY BROCKTON

MANCHESTER PAWTUCKET

Joyce Bros. & Co. Inc.

HAVE YOUR PURCHASES CHARGED

782-784 Washington St.—Opp. Hollis St.—Boston

For the benefit of our out-of-town Patrons We Will Be OPEN ALL DAY Saturday, April 19th

. . . . We Celebrate Our . . . .

41st Anniversary with typical Joyce values, presenting newest fashions at lowest prices and to every thrifty buyer this event has a special significance—for in commemorating the founding of the Great Chain of Joyce Stores in 1889 we have planned a Value-Giving Sale that we believe surpasses any that have gone before. A truly gala event [illegible] at all of the Joyce Stores throughout New England

OUR 41ST Anniversary

...TYPICAL JOYCE VALUES... PRESENTING NEWEST FASHIONS AT LOWEST PRICES

Leading Fashions at Important Savings

Coats

$25 $35

The most authentic of new fashions. The greatest diversity of styles. Values that come but once in every season. The keen buyer will find here everything that's smart and new [illegible] at a price that means [illegible] save

The cape coat the [illegible] coat the sea coat [illegible] sizes shirts belted waist [illegible] all types that you have seen wherever advance styles were shown. Rich tweeds basket weaves [illegible] lines with squirrel, lapin and beautiful [illegible] or tuxedo [illegible] Marked at the price you want to pay

Spring's Newest Models for Men

Alden Park

Suits

29.50 39.50

[illegible] this event to give our customers the greatest values in men's fine clothing that could be had at the prices asked. This new selection for Spring is our supreme effort. Handsome patterns in choice worsteds and woolens. Single and double breasted styles with broad shoulders and peak lapels, in new shades of gray, blue, tan, brown. Hand fashioned throughout to give them exacting fit and shape retaining qualities

Alden-Knit (all weather)

Topcoats

$25

[illegible] Other Alden Park Topcoats 22.50 to 29.50

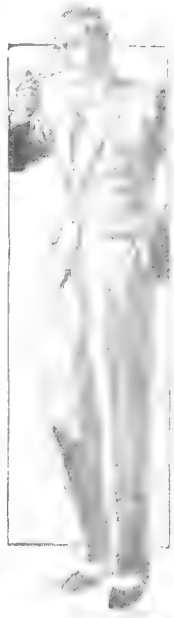

Dresses 12.95

Every frock a conclusive proof that smartness need not be expensive if you are value-knowing. Jacket frocks, short sleeved one piece modes—frocks with capes—peplums, tiers, bows, boleros—all fresh and new [illegible] in soft rich flat crepes lovely georgettes stunning combinations. Every wanted color in types for Misses, Women and Larger Women.

Suits for Spring 22.50

Long coat, short coats, capelets [illegible] Two and three piece styles with beautiful silk Blouses. Suit your self in coverts, basket weaves, soft woolens and shark-skins

In the new and popular Spring colors

Girls' Coats

6.75 8.95 up to 16.50

Remarkably low priced for coats as well made and fashionable as [illegible] coverts, basket weaves and tweeds.

Boys' Suits

6.95 9.95 up to 15.50

Smart [illegible] Knicker and one long p[illegible]

Distinctions of Official Dept. of Massachusetts) American Legion Uniforms

"LISTEN IN" TO JOYCE BROS.' BROADCAST—WEEI—WED. EVENINGS—8 O'CLOCK

George William Ventre and the Weymouth Post-American Legion Band

Our Convenient

Charge Account Plan

—costs you nothing extra—

It is part of our regular service—and allows you —five full months to pay—in small amounts—weekly or monthly.

Cash or Charge—Our prices are identical

Proving that Tontine Shades are Washable

R.H. WHITE Company

VOLUNTEERS BUSY FOR 'ROSE DAY'

SAYS SCHOOL BEST HEALTH TEACHER

By NANCY BREWSTER

BETTY ALDEN'S COMMENT ON BOSTON SOCIETY

Eleanor Coolidge to Christen Father's New Yacht

Miss Eleanor Coolidge, 12-year-old daughter of the William [illegible] Christen her father's yacht, Vagrant II, when it is launched at West Manchester next month. The yacht will be [illegible] ship of the Cruising Club of America. (Staff photo.)

Miss Elizabeth Towle Is Wed to Ransom Skeen

MR. AND MRS. WILLIAM WARREN TOWLE of Brookline announce the engagement of their daughter, Miss Elizabeth [illegible] Ransom Hall Skeen of New York. Mrs. Towle was graduated from the Rogers Hall School of Boston in 1921 and from Smith college in 1925. Mr. Skeen is the son of Mr. and Mrs. L. P. Skeen of New Orleans. He is a graduate of the University of Virginia, class of 1922, and of the Harvard School of business administration in 1926, and is a member of the Harvard Club of New York. He is associated with the Equitable Trust Co. of New York and is also on the faculty of Columbia University.

Betty Alden

Advertise Your Wants in the Boston Evening American

Keith and others [illegible] take place in the A[illegible]

R.H. WHITE Company

Mail Orders Filled

Wednesday and Thursday SPECIALS

Misses' Flat Crepe Dresses $12.87

Children's 4-Piece Garden Outfits $1.83 a set

Toy Dept. Third Floor

2 and 3-inch Bretonne Lace Edges, 23c a yard

Lace Dept.

4-inch Brocade Hairbow Ribbons, 27c yard

Ribbon Dept. Street Floor

New Bracelets 85c each

Crystal necklaces 85c each

Wednesday and Thursday Special

Rayon Crepe Wrap-Around Slips $1.69

Flesh and white wrap around slips in suitable

Underwear Dept. Second Floor

"Consul" Sheets, $1.39 Each

Hemstitched Linen Colored Bordered Luncheon Sets, $3.50

Linen Dept. Third Floor

Rayon and Cotton Smocks $1.77

Thompson Back-Lace Corsets $3.20

Vogue Long-Line Brassieres 89c each

Corset Shop Second Floor

Novelty Net Curtains, $1.24 a pair

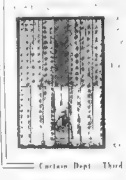

Curtain Dept. Third Floor

Men's Athletic Shorts and Knit Shirts 55c each

Men's Furnishings Street Floor

Women's ½ and Inch White Linen Handkerchiefs, 6 for 84c

Men's Colored Border Lawn Handkerchiefs

Handkerchief Dept.—Street Floor

Pictures in Hand-Carved Frames $8.9[illegible] each

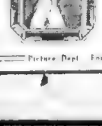

Picture Dept. Fourth Floor

Print Dresses for Smaller Women $8.89

Dress Dept. Second Floor

What can be done with Life Insurance in Planning an Income for Old Age

John Hancock LIFE INSURANCE COMPANY

This Smart Panel Curtain of Ecru Marquisette $1.79 a pair

R.H. WHITE Company

R.H. WHITE Company

"One if by land and two if by sea. And I on the opposite shore will be."

Why did Paul Revere Linger on the Opposite Shore?

Yes, there are three-o-r-i-e-s! Was he ferreting out the British, really? Warning the farmers' merry wives? Making the world safe for democracy? Or just thinking? Meditating on an ancient problem? What to do with Concord Asparagus when the congenial Spring the moment sees? Can you let it wilt on its stalk, rust in the cruel bin, [illegible] in the sun or droop in the vase? Just One hundred years, [illegible] Later, and the answer's as plain as the nose on Paul Revere's face. Keep it cool and green and stiff in a

GENERAL ELECTRIC REFRIGERATOR

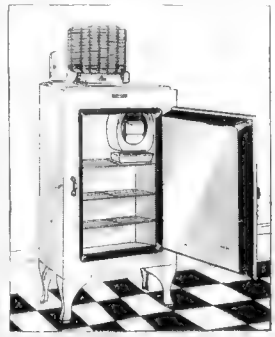

White's has a complete Line of General Electric Refrigerators on display, all equipped with guaranteed motors and perfect freezing units, efficient ice cube trays, and the magnificent promise of keeping all your foods cold and moist at a constant temperature. You may buy your G E on White's Convenient Payment Plan—small first deposit and the balance monthly.

Phone White's Electric Shop at Hancock 4100 if you would like one of our demonstrators to call and explain General Electric Refrigerators to you.

Electrical Department, 4th Floor

The OFFICE WIFE

The Most Discussed Novel of the Day by FAITH BALDWIN

A Story of Some Folks Who Might Be in Your Office —or Your Husband's

What Has Gone Before

When [illegible] Kathleen Andrews [illegible] Anne Reid [illegible] Mr. Eaton [illegible] Mrs. Murdock [illegible] Ted O'Hara [illegible] Mr. Eaton [illegible] Mrs. Murdock [illegible] Anne [illegible] Kathleen [illegible] Mrs. Murdock [illegible] Anne [illegible] Mrs. Murdock [illegible] Anne [illegible] Kathleen

BOSTON MAKES MOVE TO ADD GOVERNOR'S ISLAND TO AIRPORT

ARMY FAVORS VAST FLYING PROJECT

Commissioner Long Tells the Council of Plans for Huge "A-No. 1" Field Here

Dutch Ship Reaches Boston After One of Longest Tows on Record

In towing the disabled Dutch freighter Binnendyk approximately 1300 miles, Capt. James Klinge of the tug Roode Zee added another to the [illegible]

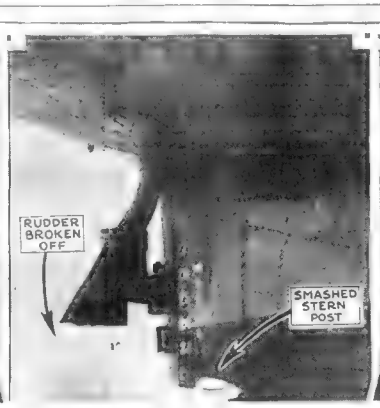

The Binnendyk lost her rudder and had her stern post damaged by heavy weather in mid-Atlantic. In answer to her calls for aid the Dutch sea-going tug Roode Zee set out from the other side of the Atlantic and towed the ship to Boston

Capt. Gustave Buhse of the Binnendyk was loud in his praise of the work of the captain and crew of the sea-going tug Roode Zee. (Staff photos.)

HUB AS 'GOLD STAR PORT' UP TO WAR DEPT.

Mayor Writes Washington as U. S. Line Agrees to Have the Boats Call Here

Mayor Curley today pushed up to secretary of War Patrick Hurley the decision to make New England gold-star mothers to and from Boston on their visits to the graves of loved ones in France.

The mayor took the action on receipt of a letter from J. J. Andrews, assistant to President Leedy of the United States Lines, saying that the line was willing to have ships call in Boston for the purpose.

"I beg to enclose a copy of a letter from the assistant to the executive vice-president of the United States Lines, Inc.," he wrote. "A perusal of this letter convinces me that, provided the War Department is agreeable, arrangements can be made to have the New England gold star mothers sail from the port of Boston.

"In view of the fact that the War Department has experienced no great difficulty in providing separate ships for the colored mothers of Americans whose sons were sacrificed in the war, it should not appear either difficult or impossible to provide separate ships for the New England mothers to sail from the port of Boston.

"Trusting this matter will be adjusted, in view of the position taken by the United States Lines and awaiting an early reply, I remain,

"JAMES M. CURLEY, Mayor."

The letter from Andrews indicated that the United States Lines would be glad to [illegible] New England mothers to [illegible] Boston.

BUSINESS IS ON EVE OF BOOM, SAYS BUTLER

Senatorial Aspirant Takes Dig in Everett Speech at Political Sensationalists"

[illegible]

"I am of the opinion that within a comparatively short time, business will recover its normal activity and we will go on with industry quickened and employment provided," he said.

HITS SENSATIONALISM

Denouncing the political sensa[illegible] ment directly affects business, [illegible] the answer is found in business itself."

He said he received [illegible] paragraph which stated America needs leadership and politicians in Washington "are [illegible]

CALLS CRITICS UNFAIR

This intimation is not fair or honorable," he said. "I cannot help resenting this churlish attempt to undermine confidence in the government.

"Does it mean that the President is a rotting actor? Does it mean that the senators and representatives in Congress are rotting actors?"

Please Daddy, Come Home

BOY, 3, LONGS FOR HIS DADDY

This little fellow, William A. Smith of Roxbury, wants his father, William H. Smith, to come home. So does Mrs. Smith. Smith left his home last November. He hasn't been heard from [illegible] Before going, he placed a copy of this photograph in [illegible] urging Mrs. Smith in search for the missing

Visitor in Boston Loses Sister, Ma and Car

[illegible]

TOW SHIP 1300 MILES TO HUB

[illegible]

Bentley Dean Guest at N. E. Banquet

Dr. Turner F. Garner of Bentley, who will be the guest speaker at the annual banquet of Sigma Delta Epsilon, honor society of the school of business administration of Northeastern University, to-morrow night at the University C[illegible]

Following the banquet there will be a theatre party. Officers of the society, elected recently, [illegible] be [illegible] B. Marsh, Jean Lang[illegible]

Woman Files Suit for $25,000 Balm

Sadie E. Goldstein of Boston, has brought suit for $25,000 in Suffolk Superior Court against Ernest Rank, of 17 Cumberland st, charging breach of promise. She says on April 15, 1928, Rank promised to marry her, but failed to keep his promise.

Jury Hears Radio Concert in Suit

[illegible] connected for the hearing in the suit of the Atwater Kent Manufacturing Co. against the Acme Apparatus Co. The former company is asking for recovery for parts of a radio set delivered to the Automatic Radio Manufacturing Co. Inc.

Name Minister to Waltham Park Board

Rev. John E. Nelson, pastor of the First Lutheran Church, [illegible] team was appointed a member of the Park Commission last night by Mayor Patrick J. Duane to fill the vacancy caused by the resignation of Ernest E. Smart.

'JAKEY' POISON CAUSED BY ACID

Employment in State Increased in March

[illegible]

GENUINE
FOX SCARFS
Easter Special $19.75
A Full Line of Fur-Trg Scarfs
Also Collar and Cuff Sets
AT EXTREMELY LOW PRICES
Store Your Furs at 25% of Valuation in Our Fireproofed Vault
Furs are made to order of every description to suit every [illegible] and [illegible] as RESTYLED, REPAIRED, REFINED and CLEANED at [illegible] low prices to satisfy
MARCUS FUR CO.
41 [illegible] ST.
8TH FLOOR
LIBerty 0070

MAKE RESERVATIONS NOW FOR PATRIOTS DAY AND EASTER HOLIDAY SAILINGS
Big White Ships
TO
NEW YORK
Through Cape Cod Canal
Overnight Service ★ Nine Daily, Including Sunday
The [illegible] Boston and New York [illegible] on this route, sailing daily, including Sundays at P.M. from India Wharf, Boston. Apply to Wharf Office, phone Hancock 1700, or 12 Milk St., phone Liberty 5586.
or NEW UPTOWN TICKET OFFICE
443 BOYLSTON STREET
(Cor. Berkeley St.) Tel. Ken. 0228
EASTERN
steamship lines

for
these crisp spring mornings there's nothing better than crisp Kellogg's Corn Flakes and milk or cream. Serve with canned peaches, or honey. Good? Just try and match it for
flavor
Kellogg's
CORN FLAKES
★ Always oven fresh in the inner sealed waxtite wrapper

21 Pianos to Loan FREE!
We have 21 pianos (Grands, Players and Uprights, both new and used instruments) in place in homes of Boston and vicinity and they may be used until we need them—which will be an indefinite time. A number of the company's retail stores have been discontinued and many of these instruments have been selected from our Norfolk, Richmond and Lynchburg stocks. Instead of storing the pianos to depreciate in value we are ready to take the loss now and have priced these instruments at greatly reduced figures and anyone contemplating the purchase of a piano in the next few months cannot afford to miss this opportunity. All pianos not sold outright will be placed in the homes of families who are interested in owning a piano in the immediate future, and for the valuable advertising we receive by having good families use them. We reserve the right to select the homes in which these pianos are to be placed.
Many radios, phonograph combinations, phonographs and records will be sold at prices almost unbelieveable
Positively No Charge for Anything
No cartage, no rent or any expense whatever. You must call at the store to make your selection. There are no strings to this offer which comes but once in a lifetime.
CHAS. M. STIEFF, Inc.
Open Evenings
Copyright 1930, C. M. Stieff
114 Boylston St.

REPUTATION
Infinite care and integrity enter into every process through which Whiting's Grade "A" Milk passes during its journey from farm to you. The Whitings have been studying milk production for three-quarters of a century. Year after year, generation after generation, they have been building a reputation which they prize more than any other possession. That reputation is your assurance of the purity and superior quality of Whiting's Grade "A" Milk—a safe milk for children—a better milk for all the family. Begin using it tomorrow. Call Charlestown 2860, or the nearest Whiting Station.
Tune in on Buddy and Blake and the Whiting Serenaders, Friday Evenings at 7:30—Station WEEI.
WHITING
MILK COMPANIES
The smiling Whiting salesman is our ambassador of good-will and service. Let him be your milk man.
Greater Boston • Providence • Worcester

OFFICERS LAY PLAN TO STRIKE BACK IN COMPENSATION FIGHT

DISABLED MAN SAYS CRITICS 'UNFAIR'

Atty. Elkins Explains Fonte's Case and Makes a Reply to Councillor Bush

Boston Girl Scouts in Shadow of the White House

Photo shows the group of Greater Boston Girl Scouts as they posed in front of the White House during a visit to Mrs. Hoover. The first lady of the land is keenly interested in the Girl Scouts movement and as [illegible] Girl Scout convention [illegible] great trip. (Associated Press photo.)

CHILDREN AID POLICE IN FOX HUNT

In Old Boston—No. 233

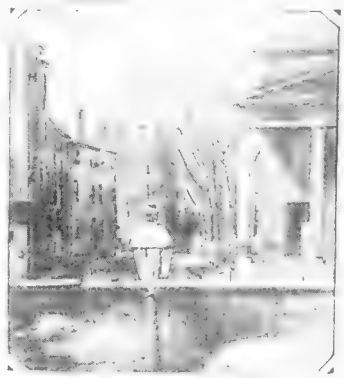

Change Trains to Daylight Saving

T

Joys and Sorrows of City Bared to Girl

ROBBERS TIE UP STOREKEEPER

The Exquisite Complexions all the world Adores

Hollywood – Broadway – European stars – use Lux Toilet Soap

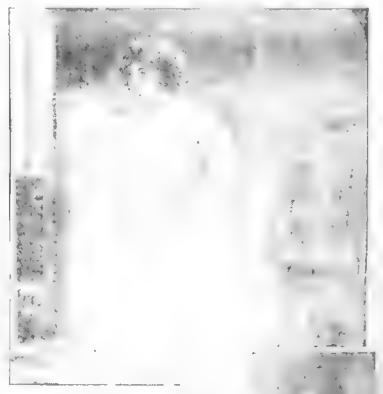

Nine out of Ten stars depend on it for Smooth Skin.

"No girl can win admiration surely unless she has a [illegible]" says Millard Webb, famous Hollywood director, expressing the one point on which 45 famous Hollywood directors of experience in choosing girls for stardom, agree.

"To the motion picture camera is an absolute necessity the camera gazing light magnifies the [illegible] and every girl wishes to look her best and hope to win success.

[illegible] Hollywood from the star down to the youngest extra girl, should know the beauty of [illegible] ment and [illegible] so many of the Lux Toilet Soap.

Mae Murray, fascinating star, uses Lux Toilet Soap.

To give their complexions just the gentle care that is

I want such as you have found only in fine French soaps at 50¢ and $1.00 the cake, now

10¢

JACKSON & CO

Taffeta Beret $6.50

A Costume Typical of Jackson Fashion Leadership

Cossack

Without a doubt the smartest camel hair coat this season

$19.50

Jackson & Co.
161 Tremont St. Near Keith's

SALE! BRAND NEW and Just the Size for the Small Apartment or Home

Small Size Piano

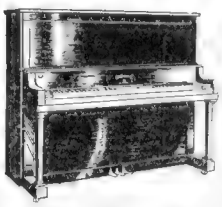

Regular $275 Value—Now $125

The very latest in piano construction, ideal especially for small apartments yet with all the quality and tone volume of a large piano. This wonderful instrument is the piano sensation of Boston. Nothing like it ever offered before.

PLAYER PIANOS $145 and $195
Exceptional Values—Easy Terms

Pay Only $1 Per Week

New England Piano Co.
156 Boylston St. Open evenings. Boston

Chelsea, England, Receives Invitation

Are You Married?

It was a wonderful spring day. Just the right kind of a day for outdoor census taking. Here we have Census Enumerator Miss Adma E. Westmoreland putting the many questions to Samuel Barber, at his Westland Ave. home. (Staff photo.)

Last Call

The new telephone directory for Boston and Vicinity closes

Tomorrow

New England Telephone and Telegraph Company

Advertisement

Why You Should Never Cut a Corn

COPLEY PLAYERS HAVE ANOTHER SPIRITED FARCE IN 'DEAR OLD ENGLAND'

CLIVE ADDS TO ACTING HONORS

The Cast

By NICHOLAS YOUNG

Here Soon

JEAN INE LARRIMORE

TORRES TO STAR IN 'NEVER THE TWAIN SHALL MEET'

By LOUELLA O. PARSONS

Motion Picture Editor of Universal Service

'LUMMOX' BIG STATE BILL

By HARLEIGH SCHULTZ

At Shubert

DOROTHY HIGGINS

"LORD BYRON" PLAYS AT ORPHEUM

New Honors

LILLIAN ROTH

praised by Metropolitan patrons.

GOSSIP ALONG NEW YORK'S RIALTO

MATINEE OF 'TAVERN'

Mary Mors

OFFER SNAPPY GAYETY BILL

LIVELY SHOW AT HOWARD

Coming Events

Here and There

Gloria Swanson

Film Hint

Film Futures

APRIL 19—
John Boles in "Captain of the Guard" at Park
"High Society Blues" with Charles Farrell and Janet Gaynor at Keiths
"Lovin' the Ladies' with Richard Dix and Lois Wilson at Keith-Albee

APRIL 21—
Joan Crawford in Montana Moon at Loew's

APRIL 25—
Dance Hall at Keith-Albee

APRIL 28—
John Gilbert in "Redemption" at Loew's State.

Continuing Shows

TREMONT—George M. Cohan in "The Tavern."
Matinees Wednesday and Saturday; now afternoon.

MAJESTIC—John McCormack in song.

W B M

Movie Clock

SNAPSHOTS

Amusements

PARK—JUST 4 DAYS MORE—AN ALL-TALKING TWIN PROGRAMME
"PRINCE of DIAMONDS" "A ROYAL ROMANCE"
AT THE PARK—Beginning SATURDAY, APRIL 19th
"LA MARSEILLAISE"
CAPTAIN of the GUARD
JOHN BOLES
AURA LA PLANTE

UPTOWN
WILLIAM POWELL
"The BENSON MURDER CASE"
STARTS SATURDAY
AL JOLSON
Returns to Blackface in
"MAMMY"

OLYMPIA
CLOSED FOR RENOVATIONS
RE-OPENING SATURDAY
WITH
ALL NEW LUXURIOUS SEATS
— "MAMMY" —

FENWAY
"MEN ARE LIKE THAT"
"HONEY"

THE OLD HOWARD
LOLA PIERCE AND FLAPPER FOLLIES
WEEK LONG CARNIVAL

GLOBE
"Melody Man"
All Talking "SLIGHTLY SCARLET"

RKO KEITH'S
Positive LAST WEEK
BELASCO
LADIES of LEISURE
"Ladies of the Evening"
GAYNOR FARRELL
"HIGH SOCIETY BLUES"

BOSTON'S THEATRES & HITS
WILBUR Tonight
CANDLE-LIGHT
PLYMOUTH
LITTLE ACCIDENT
Thos. MITCHELL
SHUBERT
THE NEW MOON
With Its Perfect Cast and Ensemble of 50—Including
Evelyn Herbert-Robert Halliday
MAJESTIC
JOHN McCORMACK
SONG O' MY HEART

Amusements

METROPOLITAN
LAST 2 DAYS
YOU'VE NEVER SEEN ANYTHING LIKE IT!
The VAGABOND KING
DENNIS KING
On the Stage
CHARLIE DAVIS
JAZZ LIPS RICHARDSON
BURNS and KISSIN
RUBINOFF
THURS. GEORGE BANCROFT in "LADIES LOVE BRUTES"
BIG PUBLIX STAGE SHOW

RKO KEITH-ALBEE
R.K.O.'s Spring Tonic Show
JOS REGAN
FASHION SHOW
IN PERSON—"THE ORACLE"
"SPRING IS HERE!"

LOEW'S STATE
LUMMOX
With WINIFRED WESTOVER

LOEW'S ORPHEUM
FIRST BOSTON SHOWINGS
"LORD BYRON OF BROADWAY"
Hughie Clark & Co.

COPLEY
'DEAR OLD ENGLAND'

GAYETY
MUTUAL BURLESQUE
'GIRLS FROM HAPPYLAND'
SPECIAL R.K.O. VAUDEVILLE IN PERSON
MIDNIGHT SHOW—FRI. NIGHT (Hol. Eve.)

LAST 4 DAYS
MODERN-BEACON
"MAMBA"

BOWDOIN
VAUDEVILLE ACTS IN PERSON
GRETA GARBO Talks in "ANNA CHRISTIE"
LILLIAN GISH in "THE WHITE SISTERS"
Children With Adults Half Price

SCOLLAY SQ.
NOW
RIN-TIN-TIN
ON THE BORDER
WITH ARTHUR LAKE
ARTISTS
FIVE BIG ACTS
SUPREME ENTERTAINMENT
WATCH FOR R-K-O-V-N

REPERTORY
"THE COVERED WAGON"
THIS EVENING
NEXT WEEK
"Across the World with Mr. and Mrs. Martin Johnson"

TREMONT FINAL WEEK
NIGHTLY at 8:20
1 MATINEE—SAT. ONLY
GEORGE M. COHAN
"The TAVERN"
COLONIAL — Next MON.
SEATS NOW
FRED STONE in "RIPPLES"
with DOROTHY STONE
PAULA STONE and Original N. Y. Co.
HOLLIS STREET
FRANCINE LARRIMORE
in "LET US BE GAY"

BRAVES OPEN WITH GIANTS TODAY

EVENING AMERICAN SPORTS

FOR SPORTS—CALL LIBERTY 4000 — TUESDAY, APRIL 1, 1930 — FOR SPORTS—CALL LIBERTY 4000

Carnera's Purse Held Up After Coast Bout

by Damon Runyon

NEW YORK, April 15—Fellow baseball bugs:

Unaccustomed as I am [illegible]

BRAVES OPEN WITH GIANTS TODAY

NEW YORK, April 15—[illegible]

FIRST PITCH, FIRST HIT OF BASEBALL SEASON

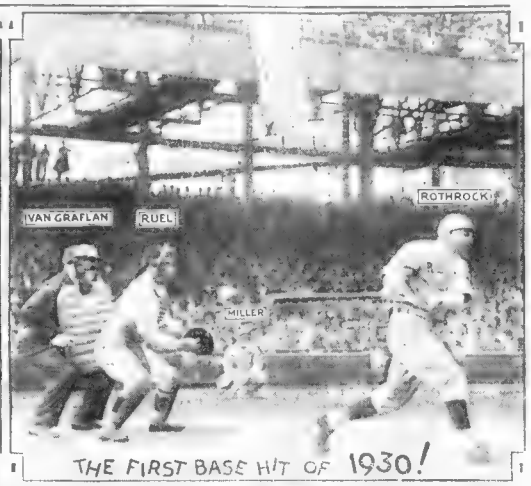

President Hoover opened the major league baseball season at Washington where the Red Sox and Senators played the first game. The Red Sox won 11-7. [illegible] Rothrock, Sox right fielder, fell the ball for a single in the first inning. Fred Marberry was the pitcher at the time. Associated Press telephoto.

'UNKNOWN' FLOORS ITALIAN

OAKLAND, Cal., April 15—Primo Carnera's technical knockout of Leon "Bombo" Ciev- [illegible] faked. [illegible] been approached before starting [illegible] with a proposition that he

Sox in Local Opener at Fenway

Continued from Page 1

BRUINS DEFEAT COAST SEXTET

Vancouver, B. C., April 15 (AP)—The Boston Bruins, national hockey league champions, and the [illegible]

Pick Marathon Victor--Win Free Tickets!

There's [illegible] among the [illegible]

ZARYNOFF AT TOLAND'S GYM

Could [illegible]

Yale Veterans Return to First Crew

[illegible]

New Braves Will Be Tested in Series

[illegible] was all for a long time and was [illegible]

Earl Sande Is Back in Saddle

New York, April 15 (AP)—Earl Sande [illegible]

St. Louis Assured of Open Golf Tourney

[illegible]

50 Home Runs Is Babe Ruth's Goal

New York, April 15 (AP)—[illegible]

Salmon Fishing in Maine Excellent

Reports from Central and Northern Maine indicate that fine conditions prevail for salmon fishing. The ice has cleared and many fine salmon have been caught.

Roads have dried out and are in perfect condition for travel by auto.

Liska Slated in Box for Senators

[illegible]

Ostrow and Bianco in Garden Tourney

[illegible]

$500,000 for Dempsey to Fight Carnera

San Francisco, April 15 (INS)—William P. Kyne, San Francisco sportsman, today came forward with an offer to stage a fight [illegible]

Harvard Pool Open to Students

Harvard's new $350,000 swimming pool was thrown open to the Harvard student body yesterday after [illegible]

Big Ed Walsh Wins Fight for Life

Meriden, Ct., April 15—Big Ed Walsh, one of the greatest pitchers in the major leagues was discharged yesterday as fully recovered from the Meriden Hospital where on March 27 he underwent an operation for appendicitis and peritonitis.

Before resuming his duties as scout for the White Sox, however, he will take a rest of several weeks at his South Meriden home.

Battalino K. O.'s Nabers in Fourth

[illegible]

Al Simmons Signs Up With Athletics

[illegible]

Bay State Players on Norwich Nine

[illegible]

Springfield Beats Amherst Nine, 11-2

[illegible]

Games Today

NATIONAL LEAGUE

Boston at New York.
[illegible]

AMERICAN LEAGUE

New York at Philadelphia.
Cleveland at Chicago.
St. Louis at Detroit.
Washington at Boston.

Hillies Release English

[illegible]

Barclay
DELANO
BOSTON

The Barclay
$5

[illegible] those *different* spring colorings . . . correct from every angle you look at it. Five dollars cannot buy greater value in a hat than in the Barclay.

DELANO
246 Boylston St. — 27 Providence St.
278 Washington St. — 678 Washington St.
108 Summer St.

Rena MacDonald to Defend National Shot Put Title

STRONG B. S. A. TEAM IN A. A. U. MEET

HEADED by Paul McDona... chairman of the Boston Association team ... indoor ... held ... Penn A. A. ... Mass. ... Boston ... Mass. ... Mass. ... Mass.

Finnegan and Farr Clash in Bout Here Tonight

JACK JOHNSON SPARS WITH O'BRIEN

Argonne Bouts

FOUR ROUNDS

Buster Price, Revere, vs. Ray Legge, Watertown

SIX ROUNDS

Wester Arcelli, Hails as Prembo Baldi, Lynn, vs. Johnnie Pazzez, Hails as Tom Quigley, Cambridge

Al Tinio, Hails as Tommy Rawson, Jr., East Boston

EIGHT ROUNDS

Harry Devine, Worcester, vs. Pancho Villa, New Bedford

THREE ROUNDS

Gentleman Jack O'Brien, Philadelphia, vs. Jack Johnson, New York

TEN ROUNDS

Dick Honahan, Finnegan, Dorchester, vs. Johnny Farr, Cleveland

First bout, 8:15 p.m.

Main bout, 10 p.m.

WHETHER Dick Honahan Finnegan, [illegible] Scottish, [illegible] Cambridge, will [illegible] Champion Sonny Mitchell [illegible] he deserved topic [illegible] Mechanics Building when [illegible] first appearance [illegible] against Johnny [illegible] lightweight [illegible] any event [illegible] here in many moons.

Finnegan who [illegible] he was never a genius [illegible] he has to [illegible] night has been [illegible] days of [illegible] days. After [illegible] that he [illegible] he [illegible] [illegible] [illegible]

THE THIMBLE THEATER

By Segar

YAH-HAW! HAW-HAW! YA MAKE LOVE LIKE A COUPLA PELICANS
STOW THE BALL SERIES YA UNDERSIZED HALF PINT OR I'LL TURN YA TO LITH A BUST UNDER YOUR NOSE
WELL, IT'S WORTH SOMETHING TO FIND YA OUT - NICE FELLA YEAH - NICE MUSELM SCIENTISTS WOULD GO WILD OVER YOU
WHEEE
NO NOT A BLOW ON THE PREMISES

BRINGING UP FATHER

Jiggs Helps Them Out

By George McManus

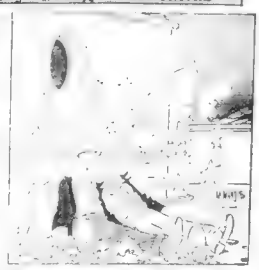

By Cliff Sterrett

NUTHIN' DOIN' ASH! THAT'S OUT?
NO YOU AIN'T LINK! THERE A LITTLE CHILD AN SEE? A LITTLE TINY GIRL!
WHILE YER AT IT MAKE HIM A INFANT, AN' I'LL PUT THE POOR BOOB T'BED WITH A BOTTLE!

By Lym Young

GEE, SPUD, I DO WISH ROY HAD TAKEN THESE SECRET MOTOR PLANS BACK WITH HIM
AW - THEY'LL BE JESS AS SAFE HERE WITH US DON'T BE SO SKEERY, TIM!

By Ben Batsford

GEE, THAT MRS. POORLEY GIVES ME THE WILLIAMS - SHE THINKS EVERYTHING HAPPENS FOR THE WORST — ALWAYS TOO BUSY LOOKIN' FOR CLOUDS TO SEE THE SUNSHINE — BUT I THINK THINGS WOULD HAVE TO BE TEN TIMES AS BAD AS THEY ARE TO BE HALF AS BAD A THINKS

By De Beck

WHAT OF IT ? THIS HOSS NEEDS AIR AND I'M HERE TO SEE THAT HE GETS IT!
SAY!! I DON'T FORGET I STILL HOLD A FIFTY-FIFTY INTEREST IN THIS BABY AN' I DON'T WANT ANY ARGUMENTS COME ON, CARKY
PAID YOU $300 FOR HALF OF THIS IN ME HOSS — $300.00! AND I GOTSUMAN TO SAY — HE'S HALF MINE!!!
SO BAH!!

FELIX THE CAT

Peaches Takes Up Felix's Bet

SURE! YOU COULD GO ON A STARVATION DIET FOR A WHILE —
BUT YOU COULDN'T DO THAT — YOU LIKE TO EAT TOO MUCH!
IS ZAT SO? WELL, I'D DO ANYTHING TO LOSE WEIGHT!
AW, WE'LL I'LL BET YOU A TEN-SPOT YOU CAN'T STAY ON A STARVATION DIET FOR A WEEK!!

By Pat Sullivan

Kabibble Kabaret—By Hershfield

DEAR MR. KABIBBLE,
DO WOMEN WITH BLUE EYES FLIRT MOST?...
BEFORE I CAN NOTICE MINE BECOME BLACK

Daily Health Hint for Readers

THE person who remains unvaccinated is courting the danger of smallpox. Those who are not inoculated against typhoid get it. Apart from [illegible] Many people [illegible] are [illegible] off

Magazine and Fiction Page

This Day in History

PRESIDENT LINCOLN [illegible], April 15, [illegible] President. United [illegible]

OLD AND NEW COMBINED IN MILADY'S COIFFURE

Suggestion of Crinoline Days Bewitching

By JOSEPHINE HUDDLESTON
World Famous Beautician

[illegible]

Josephine Huddleston

[illegible] You can wear your hair parted in the [illegible] or on the side. This [illegible] parting [illegible] and [illegible] the [illegible] parting [illegible]

And if [illegible] have one [illegible] close to the head [illegible] that poets rave about, [illegible] the [illegible] swank set and a [illegible] condition to [illegible] that has made her appear once [illegible] a day.

[illegible] is [illegible] excess and [illegible] ends in a [illegible] This bun [illegible] low on the [illegible] forehead however and pinched up rather high on each side of the part.

Loose, natural appearing waves characterize the top dressing of the hair and although the dips that come down on the forehead should suggest bobbing, MISS PEPPERCORN will not be [illegible] for [illegible] curls.

The last word to [illegible] the ends in soft, [illegible] that the hand-finger effect is gained is to make use of the [illegible] not kid curlers. And, if you can't procure these bits of heavy paper can be pressed into service.

In any event [illegible] the ends we [illegible] [illegible] [illegible]

EVENING AMERICAN MARKETS

New York Stocks | *News of Street*

AUTO MAKERS INCREASING PRODUCTION

By FRANK B. HOLDEN

NEW YORK STOCK EXCHANGE

STOCK MARKET STAGES RALLY AFTER DECLINE

By STANLEY M. PRENOSIL

CUT FOR COPPER

EXTRA DIVIDENDS

Susquehenna Rule Argument May

Advice Is Free

Before you buy or sell stocks or bonds, you ought to secure unbiased expert advice. Send your investment inquiries with stamp to Frank H. Melson, Financial Editor, Boston Evening American, 5 Winthrop sq., Boston. Replies are made by mail only.

NEWS OF *New York Curb* BOSTON *Trends of the Day* MARKETS

CURB MARKET HAS RALLY IN AFTERNOON

By CLAUDE A. JAGGER

New York, April 15 (AP)—The curb market sold off substantially during the early hours of trading today, but made irregular recovery in the afternoon with resumption of operations for the advance in the utilities and some of the industrials.

The early unsettlement was largely attributable to the cut from 18 to 14 cents a pound in copper prices. Although such a drastic movement had been rumored for a long time, it made traders nervous and prompted large-scale short selling.

The copper shares of this market have been comparatively quiet for some time and were depressed but moderately. Noranda, Newmont and Roan Antelope sagged 1 to 3 points; only Noranda getting close to its bottom of the year.

In the utilities, Electric Bond and Share, Utilities Power and Light and American Light and Traction new were well bought, rising a point or so.

Recent strength in the last named was attributed to unofficial reports that it is getting out on an ambitious natural gas development plan. This has also been reflected in firmness of United Gas Improvement, United Light controls, American Light and Traction.

The Appalachian Gas Corp common stock was admitted to trading on this market, selling initially at 13¾. The stock closed in Chicago yesterday at 12¾.

The industrials were generally under pressure, although Deere new stock was in good demand, and Safety Car Heating rose several points in a small turnover. Pittsburgh & Lake Erie, one of the few rails traded on the curb, mounted about three points in a few odd lot sales.

Commonwealth in Fresh Expansion

New York, April 15—The Journal of Commerce says acquisition of controlling interest in Middle Light & Power Co. by Commonwealth & Southern believed likely in near future. Commonwealth & Southern may make offer for exchange of stock.

Coast Line "Extra"

Atlantic Coast Line R. R. declared usual extra dividend of $1.50 and regular semi-annual dividend of $3.50 on the common, payable July 10 to stock of record June 12.

Indiana Standard in $20,000,000 Move for a Merger

Tulsa, Okla., April 15—Vice-President McFarlin of McMan Oil & Gas Co. of Tulsa confirmed reports that negotiations are under way for acquisition of the McMan interests by Standard Oil Co. of Indiana. Amount involved was said to be about $20,000,000, and the transaction would rank as one of the largest in the mid-continent.

COPPER PRICE IS CUT DOWN

New York, April 15 (INS)—Copper metal producers today reduced the price of domestic copper to 14 cents a pound, a drop of two cents a pound. Export copper was reduced from 18.50 to 14.40 cents a pound.

At the office of the Anaconda Copper Mining Company it was stated that the price of 14 cents a pound had been quoted for delivery to the end of July.

Copper producers have held the metal at 18 cents for more than a year, refusing to cut prices in the face of a general decline in commodity prices generally and a falling off in demand from the home and foreign markets.

The statistical position of the copper industry as a whole was stated by the American Bureau of Metal Statistics, in a report issued last Saturday. Total stocks of blister and refined copper in North and South America on March 31 were 522,581 tons, according to this report, against 497,372 tons at the end of February, a gain of 25,209 tons.

The daily rate of copper production in March was 1971 tons, the lowest rate of operation in many years.

The reduction to 14 cents a pound for domestic and 14.30 cents a pound for export copper was made at the conclusion of a series of conferences among the larger producers.

General Electric's Earnings Increase

Schenectady, N. Y., April 15 (AP)—The General Electric Company today reported net profit of $15,042,521 for the first quarter against $14,505,986 in the initial three months of 1929. This is equal to 62 cents a share on the common stock compared with 68 cents a year ago, figured on the basis of the present stock which represents a four-for-one splitup of the old shares.

Oils Regain Favor

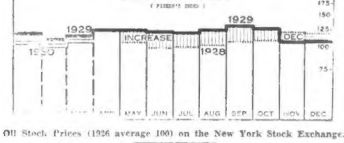

Oil Stock Prices (1926 average 100) on the New York Stock Exchange.

By J. W. LAIRD
(Irving Fisher Service)

While most other groups of stocks had been coming back noticeably from the 1929 lows according to the Fisher indices, oil issues were sluggish until last month.

During March the oil shares, which began the month with an index of 90.2, rose to 116.8 at the close of business on the 31st. Until March the oil index had kept close to the low of last fall.

The turn of fortune in this group seems to have come with definite news of curtailment of output of crude oil through California and mid-continental agreement.

Gasoline stocks in storage began to show a decrease from record high figures, and the approach of the season when demand is highest added to evidence that cut throat competition was not continuing, gave the impetus which caused the strong upward movement.

Copyright, 1930, Irving Fisher Ben. Inc.

Irving Fisher's Price Indexes

	Apr. 12	Apr. 5	Apr. 1929	Last Week
New York Stock Exchange Groups				
(1) Industrial Common (223 stocks)	161.3	163.0	193.0	162.0
(2) Auto Accessories (18)	122.1	122.4	164.1	120.1
(3) Automobiles (20)	124.7	124.8	158.8	125.8
(4) Chemicals (16)	263.7	273.4	298.4	263.4
(5) Coppers & Misc Metals (21)	178.4	186.8	253.5	206.0
(6) Electrical Equipment (20)	251.4	253.8	317.9	254.2
(7) Farm Machinery (5)	164.4	165.1	242.5	161.7
(8) Foods & Sugars (12)	144.7	145.1	146.7	141.5
(9) Industrial Rails (20)	135.7	135.1	152.9	136.6
(10) Mach & R R Equip (20)	141.8	142.1	174.4	144.6
(11) Motors (12)	174.9	175.6	218.3	185.3
(12) Office Equipment (8)	244.6	244.6	295.3	241.0
(13) Oils (23)	121.8	116.8	131.2	112.2
(14) Radio & Theatres (12)	244.7	246.6	245.7	238.1
(15) Steels (15)	196.3	197.3	198.1	194.4
(16) Stores (Chain, Mail & Dept) (19)	151.3	151.3	151.4	150.4
(17) Tobaccos (11)	154.3	154.6	164.3	155.6
(18) Miscellaneous (11)	128.3	129.0	160.2	126.7
(19) Utilities, common (20)	217.7	216.3	213.8	209.7
(20) Rails, common (25)	137.8	137.8	157.8	137.8
(21) All Preferred (40)	118.9	119.2	117.1	117.4
New York Curb Exchange Stocks				
(22) Industrials common (50)	186.3	185.7	187.8	184.9
(23) Auto Accessories (5)	149.2	149.2	145.2	146.8
(24) Aviation (5)	288.3	297.7	299.2	287.1
(25) Chemicals (4)	223.3	223.3	223.3	223.3
(26) Coppers & Misc Metals (8)	181.6	181.6	181.6	179.1
(27) Foods & Sugars (11)	99.2	99.2	99.2	99.2
(28) Industrial Rails (2)	176.4	177.4	174.4	174.3
(29) Motors (8)	94.8	94.8	94.8	94.7
(30) Oils (5)	139.2	134.5	136.7	121.3
(31) Radio & Theatres (5)	166.6	168.4	164.2	167.7
(32) Steels (3)	142.3	142.3	142.3	142.3
(33) Stores (Chain, Mail & Dept) (5)	114.1	114.1	112.3	114.0
(34) Miscellaneous (34)	118.8	117.7	119.4	119.3
(35) Utilities, common (15)	144.0	144.7	139.7	139.1
Bonds on New York Stock Exchange				
(36) All Bonds (50)	103.1	103.1	101.0	101.5
(37) 10 Grade Rails (10)	103.2	103.2	101.0	101.7
(38) 20 Grade Rails (10)	106.3	106.3	104.1	104.6
(39) Utilities (10)	101.1	101.2	101.1	101.6
(40) Industrials (10)	100.1	100.1	100.1	100.3
(41) Foreign Govt (10)	89.6	89.5	95.6	89.8
(42) U. S. Government (10)	100.9	100.8	99.9	100.0

Copyright, 1930, Irving Fisher Service, New York.

New York Curb Market

	High	Low	Last
A			
Aero Ind war	3⅛	2⅞	3⅛
Air Investrs	8⅞	8⅞	8⅞
do cvt pf	20⅛	20⅛	20⅛
Alexander Ind	4	4	4
All Am Gen Corp	21	20⅛	20⅛
Allegheny Gas	7⅞	7⅞	7⅞
Allied Av war	2¾	2¾	2¾
Allison Drug A	1	1	1
Alum Gds Mfg	21¾	21¼	21¾
Alum Ltd	232	232	232
Am Cities Pwr B	26⅛	26⅛	26⅛
Am Comw A	25⅛	25⅛	25⅛
Am Comw A Seller	25	25	25
Am Comw P ww	4	4	4
Am Contr Oil	7¾	7¾	7¾
Am Cyan B	32⅞	32¼	32½
Am Dept Store	4½	4½	4½
Am Equities	18⅜	18⅛	18⅜
Am F Pw ww	73¾	72¾	72¾
Am Gas & El	152⅜	149½	151
Am Gen A ctf	11¼	11⅛	11⅛
Am Inv Inc ww	6	6	6
Am Light & T	328	328	328
Am Maracaibo	83	83	83
Am Maracaibo	2⅞	2⅞	2⅞
Am Nat'l Gas A	14⅛	14⅛	14⅛
Am Superpwr	18.30	18.30	18.30
do 1 pfd	100⅛	100⅛	100⅛
Am Transfor	20	20	20
Am Utility A	4¾	4	4¾
Am Util & G CvtcB	13¼	12¾	13¼
Amrad Corp	29⅜	29	29⅜
Anchor Post F COD	17	17	17
do NV COD	17	16⅞	17
Angle Oil	34½	34½	34½
Appalachian Gas	13¼	14⅛	13⅜
Arctus Rad	17⅛	17⅛	17⅛
Asso Elec Ind	47⅞	47⅞	47⅞
Ark Nat'l Gas A	15⅜	14⅞	14⅞
Asso Dye & Print	2¼	2¼	2¼
Asso Tel Util Gas	6⅞	6⅞	6⅞
Asso Gas & Elec	48⅜	48⅝	48⅜
Asso Gas A	42	41⅝	41⅝
Atlas Allied Mfg	9¾	9¾	9¾
Asso Laund A	1⅛	1⅛	1⅛
Asso Rayon pf	35⅜	35⅜	35⅜
Asso Tel Util	26⅜	26⅜	26⅜
Atl Coast Fish	22¼	22¼	22¼
Aviat Corp Amer	49⅛	49¼	49¼
B			
Bellanca Aire	11⅝	11⅝	11⅝
Bickfords Inc	18	18	18
Blue Ridge	35½	35½	35½
Bliss Corp	25⅝	25⅝	25⅝
Blue Ridge	13⅝	13⅛	13⅛
Bohack Inc pf	97	97	97
Bower Roller Bear	17	17	17
Bowman Bil pf	3	2	2
Brazil Pwr	49½	49½	49½
Brit Am Tob B	28¾	28¼	28¼
Brit Celanese	4	4	4
Brown Co pf ww	26½	26½	26½
Buvana-M K	4⅝	4⅝	4⅝
C			
Cables & W A	2¼	2¼	2¼
Cables & W ctf	2¼	2¼	2¼
Cables & W pf	4¼	4¼	4¼
Cam Co	1	1	1
Can Pac Ry ww	53	53	53
Cana Marconi	7¾	7¼	7¼
Cent Hd G&E CT n	34	33¼	33¾
Cent Pw & Ml A	42	42	42
Cent Sts El	38	37⅞	37⅞
Chain Store Devel	4	4	4
Chain Mtrs Stocks	13⅞	13⅞	13⅞
Chathm PhnAll NY	23⅜	23⅜	23⅜
Ches & Ohio new	58	58	58
Chem Nat As NY	23	23	23
Cities Serv	41⅛	41⅛	41⅛
Cities S pf B	8¼	8¼	8¼
Columbia Plct	42¾	42½	42½
Columbia Syn	7-16		
Col Oil & Gas vtc	15⅛	15⅛	15⅛
Com Edison	287	287	287
Comwl & S Opwts	5⅞	5⅞	5⅞
Community Water	18⅝	18⅛	18⅛
Cons Coal	11⅜	11⅛	11⅛
Cons Copper M	6⅝	6	6
Cons Gas Balt	126½	126½	126½
Cons Gas Util vtc B	11⅜	11⅜	11⅜
Cons Instrum	5⅝	5⅛	5⅛
Cont Gas pf	90	90	90
Cons Nev Utah	1-16	1-16	1-16
Cord Corp	15⅞	15⅞	15⅞
Corron & Rey	18⅛	18	18
Corron & R pf A	86	85½	86
Cosby Spe Assn	41¼	41¼	41¼
Coaden Oil	63	62	62
Creason Gold	⅝	⅝	⅝
Crocker Wheeler	27¼	26½	26¾
Crown C & Seal pf	34¼	34¼	34¼
Crown Cent Pet	⅝	⅝	⅝
Crown Cork Pte op	14	14	14
Cuisi Mex	1⅛	1⅛	1⅛
Cumberland Pipe	45	45	45
Curtiss Wright A	3¾	3¾	3¾
D			
Darby Petrol	12⅛	12¼	12⅛
Dayton Air En	16	16	16
Deere & Co new	158⅛	157	158
DeForest Rad	7⅞	7	7
Derby Oil & R	10⅛	10⅛	10⅛
Det Air Seller	7¾	7¾	7¾
Dix Gas Util	18¼	17⅝	18
Dwight Mfg	21⅜	21⅜	21⅜
Dow Chem pf	107	106	106
Dresser Mfg A	38	37⅞	38
Driver Harris new	85	81¼	84
Driver Harris pf	100	100	100
Duke Pwr	100	100	100
Duke Power	102	102	102
Durant	5⅜	5⅛	5⅛
Duval Sulphur	19⅛	19	19⅛
E			
E Butte Cop Min	1¼	1¼	1¼
East G&F	38¼	37⅞	37⅞
Eastern Pf R	38	37⅞	37⅞
East Util Inv A	15⅛	15	15
Elder Elect	17⅛	17	17
Elec Bd&Sh	114¼	112¾	113¾
Elec B&S pf	107¼	107¼	107¼
Elec Power Assn	34	33⅞	34
Elec P Assn A	36	35⅝	35⅝
Elec Sharehd	30¼	30	30
Empire Pwr Inst	15⅛	14¾	14⅞
Empire G&F Tpc pf	98	98	98
Empire Power	54		
Empire P pf A	23	23	23
European E A	21⅛	21	21
Evans Wallo	4	4	4
F			
Fabric Finish	6¼	6⅛	6
Fageol Motors	3	3	3
Fairchild Av A	10	9⅝	9⅝
Falcon Lead	3-16	3-16	3-16
Fandango Corp	1⅜	1⅛	1⅛
Federal Bake Shops	8½	8½	8½
Fed MetalsStTrstfs	23	23	23
Fiat Deb B rts	2½	2½	2½
Film Inspect Mch	1¼	1¼	1¼
Fisr P&L $7 pf	105	103⅛	105
Fokker Aircraft	29¾	29⅛	29¾
Ford Motor Ltd	19¾	19¾	19¾
Ford of Can A	36	35⅝	35⅝
Ford of France	12⅝	12¼	12⅝
Foundation Co	31	31	31
Fox Theater A	12¼	12¼	12¼
G			
Gen Baking	3¾	3¾	3¾
Gen Baking pf	40	39⅝	40
Gen Elect Ltd	12⅜	12⅛	12⅛
Gen G & El cv pf	102¾	102¾	102¾
Gen Wtr Wks&El A	29½	29¼	29½
Gilbert A C	15	15	15
Gleaner Harv	35	35	35
Glen Alden Cl	100	100	100
Globe Und Cp	15¾	15¾	15¾
Gold Seal-k	5⅝	5⅝	5⅝

	High	Low	Last
G			
Golden Center Min	3¾	3¾	3¾
Goldma Sachs Tr	43⅝	42½	42⅞
Gotham Knit	2¾	2¾	2¾
Gt A & P Tea Nv	242	242	242
Gt A & P T 1st pf	117¾	117¾	117¾
Guardian Fire	47¾	47	47
Gulf Oil	156½	155	155
H			
Happiness Candy	1¼	1¼	1¼
Hevden Chem	20¼	20¼	20¼
Horn & Hardart	44	44	44
Hudson Bay	11¼	11¼	11¼
Humble Oil	115⅞	114¾	114¾
Hydro Elec Secs	51⅜	50¾	51⅜
I			
Imperial Oil Cn new	27⅞	27⅝	27⅞
Indian Ter Oil cts	7⅛	7⅛	7⅛
Indian Terr Oil A	47¾	46¾	46¾
Indian Terr Oil B	46⅞	46	46⅝
Ind Finance vt	28⅜	27⅞	28
Ind Pneu Inc	68¾	68¼	68¾
Ins of N A	83¾	83¼	83½
Insurance Sec	20⅜	20⅛	20⅜
Inter Cont Corp	1⅜	1⅜	1⅜
Int Hold & Invest	7	7	7
Inter Pet new	23	22¾	22¾
Int Petrol	23	23	23
Int Utilities B	16⅛	16¼	16¼
Int Util ww	3¾	3¾	3¾
Interst Equities	13¼	13	13
Int Equities cv pf	45¼	45¼	45
Int Hydro El A	15⅜	15⅛	15⅜
Italian Sup A	18	17⅞	17⅞
Italian Sup deb rts	8¼	8¼	8¼
K			
Klein (H) pf	18	15⅞	16
Kolster Bran Ltd	1⅛	1⅛	1⅛
L			
Lake Superior n	12	12	12
Lakey Foty	7¼	7¼	7¼
Lehigh C & N new	46⅛	46⅛	46⅛
Leonard Oil	4½	4½	4½
Lerner Stores	48⅛	48⅛	48⅛
Loews Inc new	14¾	14¾	14¾
Loew's Inc pf	26¼	26¼	26¼
Louisiana Land	4	3¾	4
Ludlum St rts	1¼	1¼	1¼
M			
MacMillan Pet	30½	30½	30½
Magdalen S	5-16		
Mapes Reece vtc	27¼	27¼	27¼
Mapes Con Mfg	44½	44¼	44½
Marzay Oil	14¾	14¾	14¾
Marine Midland	44¼	44¼	44¼
Marshall Field	46⅝	46⅛	46⅛
Mass Ltd Assn	9¾	9¾	9¾
Mavis Bot	4½	4½	4½
Mayflower	61	61	61
Memphis NG	18⅜	18⅜	18⅜
Merch Mrt Mach	20¾	20¾	20¾
Metro Chain Stores	17¾	17¼	17¼
Mexico Ohio	1	1	1
Mid State Pete av	9⅜	8⅞	8⅞
do BV	5⅜	5⅜	5⅜
Middle W Util	36¾	36¼	36¼
Mid West St Ut	25⅝	25⅜	25⅜
Midland St Prod 2nd	20	20	20
Min Co of Can	2¼	2¼	2¼
Missouri K Pipe L	29¾	29¼	29¾
Monroe Chem	11⅛	10⅝	10⅝
Montecatini	1⅛	1⅛	1⅛
Mountain &Gulf O			
Municipal Ser	14	14	14
N			
Nat Amer	8¼	8¼	8¼
Nat Aviation	20¾	20¼	20¾
Nat Family S	17	17	17
Nat Inv	28	28	28
Nat P & L pf 6pc	102⅞	102⅛	102⅞
Nat Rubber M	26⅜	26⅛	26⅛
Nat Service	3⅜	3⅜	3⅜
National Steel	71¾	71	71
Nat Sug Rf	32¾	32¼	32¼
Nat Transit	19¾	19⅝	19⅝
Naut Union Radio	9¼	9¼	9¼
Nebel Oilstp	10⅜	10⅛	10⅛
New Eng P Assn	95¼	95¼	95¼
do pf	92¾	92¾	92¾
New Haven Clock	4¾	4¾	4¾
New Jersey Zinc n	88	88	88
N Y Invest	25⅝	25⅝	25⅝
N Y Shipbldg Ass Line	10⅜	10⅛	10⅛
Newmont Min	119¼	116¾	117
Ning & H Pw	22	21¾	21¾
do A	45⅜	40¼	40¼
do B	14	13¾	13¾
Nisg Share of Md	19½	19	19
Nitrog Engr	40¼	40¼	40¼
Nipissing Min	1⅜	1⅜	1⅜
Noma Electric	15⅜	15¼	15¼
Norada Mines	36	34¾	35
No Am Aviatn	5	4¾	4¾
N C Texas Oil	10¼	10¼	10¼
Novadel Agene	32	32	32
O			
Ohio Copper	1⅛		
Ohio Oil	71¾	71¼	71¼
Oilstocks Ld A	10⅛	10⅛	10⅛
P			
Pacific Gas pf	27¾	27¼	27¾
Pac Pub Sv A	34¾	34⅜	34⅜
Pacific W Oil	18⅜	17¾	17¾
Pantepec Oil	3⅜	3⅜	3⅜
Paramac Cp	4¼	4¼	4¼
Patterson Sargt	28⅜	28⅛	28⅜
Penn Mex Fuel	31	30⅝	30⅝
Pennroad Corp	11¾	11¾	11¾
Peoples Lt A	41¾	41½	41½
Petrol Corp	24¾	24¼	24¼
Phila El Pwr pf	25¾	25¾	25¾
Phillip Mor com	1⅜	1⅜	1⅜
Pilot Radio A	15⅛	15	15⅛
Pitchfrk Johnson C	33¾	32¾	33¾
Pitney Bowes	14	13¾	14
Pitts Forging	23¼	23¼	23¼
Pittsb & La E	27¼	27	27
Pittsb Pl Gl	56⅜	56¼	56¼
Plymouth Oil	20¼	20	20
Polymet Mfg	16½	16½	16½
Premier Gold	1¼	1¼	1¼
Prince & Whitley	15¾	15¾	15¾
Prince & Whit pf	43½	43½	43½
Public Utilities	26⅞	26⅝	26⅝
Public Utilities ws	9	9	9
Prudential In	21	20¾	21
R			
Railroad Shares	9	8	9
Radio Prod	22¾	22	22
Rwy & Util Inv	15¼	15	15
Raish L P B	4¾	4¾	4¾
Reiter Foster	3¼	3¼	3¼
Relian Intl Cop A	15⅛	15¼	15¼
Reliance Man	24¾	24¼	24¾
Regents Knit	27¾	27¾	27¾
Reynolds Bros	7	7	7
Republic Steel pfd	95¾	95¾	95¾
Rockland Lt n	6¼	6¼	6¼
Rockland Lt Rts	1	1⅛	1⅛
Roosevelt Fld Inc	5	5	5
Ross Stores	11	11	11
S			
Safway Stra O ws	10¼	10¼	10¼
Safety Car Ht&L	135	132	135
St Regis Pap	29¾	28¾	29¼
Salt Creek Pro	14¼	14¼	14¼
Salt Creek Oil	2¾	2¾	2¾
Seabd Util	9¼	9	9¼
Segal Lock	7⅞	7⅞	7⅞
Selberling Rub	11¾	11¼	11¼
Selected Indus	10⅜	10⅛	10⅛
Select Ind pf	69	69	69
Selec Ind 2 pf	79	79	79
Sentry Control	7⅞	7¾	7¾
Shattuck Denn	77¾	77¾	77¾
Shenandoah	18¼	18¼	18¼
Shenand cv pf	66⅞	66⅜	66⅜
Silica Gel V2G	5⅝	5⅝	5⅝

	High	Low	Last
S			
South Coast	11⅞	11⅝	11⅝
South Penn Oil	44¼	44¼	44¼
South Corp	8	8	8
Southn Pipe Line	17	17	17
S W Gas Ut	12½	12½	12½
Stand Holdg Corp A	21½	21½	21½
Std Motor Cons	2¾	2¾	2¾
St Oil of Ind	57¾	57¼	57¼
St Oil of Kan	38¾	38¼	38¼
St Oil of Ohio pf	119	119	119
Stand P&L B	7⅞	7⅞	7⅞
Stein Simpson	19	17	17
Stinnes Hugo	8	8	8
Stutz Motor	3¼	3¼	3¼
Submarine Oil (Del)	3¾	3¾	3¾
Swift International	32¾	32¼	32¼
Swift new	31	31	31
Syracuse W E	37	37	37
T			
Taffari Corp	27	26½	27
Technicolor	12	11½	12
Texon Oil & La	15⅛	15⅛	15⅛
Thermoid Co	26	26	26⅛
Trans Air	3⅛	3	3⅛
Trans Lux	11	10⅞	10⅞
Trans America	45¼	45	45¼
Tri Cont War	4	4	4
Tri Saf Gl	6	6	6
Tri Utilities	54¾	54¾	54¾
Tung S L A	22	22	22
U			
Ungerleider Financ	32	32	32
Union Am Inv	41	41	41
Union N Gas Can	24¾	24¾	24¾
Union Tobacco			
Un Corp W	26¾	26	26
Un Dry Dks	6⅝	6⅝	6⅝
Un El Sec	3	3	3
Un Founders	37	37¼	37¼
Un Gas Imp	35¾	35¾	35¾
Un Gas new	25⅞	25⅞	25⅞
Un L&P A	51¾	50⅝	51¾
Un L&P pfd	90¾	90¾	90¾
Un L&P cv pfd	116¼	116	116
Un Gas Cod	42¼	41¾	41¾
U S Gas new war	9¾	9¾	9¾
U S Dairy Pr A	66	65⅝	65⅝
U S Dairy Pr B	25	24¼	24¼
U S Elec	3⅜	3⅜	3⅜
U S Financial	9¾	9¾	9¾
U S Foil B	24¼	24	24
U S Lines pfd	50½	50½	50½
U S Overseas	21⅜	21	21
U S Radiator	55	55	55
U S Rad vtc	55	55	55
Un Verde Ext	12¾	12¼	12¼
Unity Gold M	⅜	⅜	⅜
Universal Prod	19½	19½	19½
Utilities P & L n	25⅜	25	25
Util & Ind	29	22½	22½
Util & Ind pf	27¾	27¼	27¾
V			
Vacuum Oil	92¼	92	92¼
Valspar Corp	42¾	42¼	42¼
Venez Mex Oil	5¾	5¾	5¾
Venez Pet	3⅜	3⅛	3⅜
Vick Financial	8⅜	8⅜	8⅜
W			
Walgreen Co	49½	49¼	49¼
Walker H	11⅜	11¼	11¼
Warren F W	5¼	5¼	5¼
Wenden Copp	⅜		2⅛
Western Air Exp	41	40⅝	41
West Md 1st pf	122	122	122
Willow Caf	11⅜	11	11⅜
Y			
Y Oil & Gas n	2¼	2¼	2¼

New York Curb Bonds

	High	Low	Last
Alab Pow 4½s 67	94¼	94¼	94¼
Alab Pow 5s 48	101¼	101¼	101¼
Alumin Co Sss52	102⅝	102⅝	102⅝
Am CnvshPwts49	103	103	103
Am G&E 5s2028	97¼	97¼	97¼
Am P & L 6s2016	101⅞	101⅞	101⅞
Am Roll Mill 5s48	99½	99½	99½
Am Seating 6s36	79	79	79
Appalach Pow 5s56	99½	99½	99½
Appalach Gas 6s	133½	131	132½
Ark P&L 5s56	97	97	97
Asso G&E 4½s'C	84	84	84
Asso G&E4½s48ex.	88	88	88
Asso G&E 5s	97¾	97¾	97¾
Asso G&E5½s'77	104	104	104
Asso Hardw 6½s33	86	86	86
Asso T Utils5½s41	101½		
Bell T of Can 5s55	102	102	102
E & M Rds33M	102½	102½	102½
Can Pac Perp 4s64	101½	101¼	101¼
Carol P&L 5s56	101½	101½	101½
Cent Sts El 5s48	82	81¾	82
Cen Sts El 5½s45ww	85¾	85¾	85¾
Chi Rock ' 4½s	102¾	102½	102½
Cities Gas 5½s42	88½	88½	88½
C S of Fl 5½s52	101	101	101
Clev Term 6s41	96¾	96¾	96¾
Com Law'th 6s41	99	99	99
Cont Oil 5½s37	96⅜	96⅛	96⅛
Cud Pack 5½s37	98½	98	98½
Det Int Bridg6½s52	84	84	84
Dix Gu G6½aA37ww	94¾	94¾	94¾
El Pw & Lt 6s2030	92¾	92¼	92¼
El Paso W'G6½s38	110	110	110
Emp O & R 5½s 42	88½	88½	88½
Fisher Co M 6s 48	93	92½	92½
Florida P&L 5s 54	91½	91½	91½
Gatineau Pow 5s 56	93½	93½	93½
Gatineau P 6 s 41	99

American Financial News

Million-a-Year Executives Are Not Uncommon

Industry Alone Has More Than a Hundred, and Banking Several

—By B. C. Forbes—

NEW YORK, April 15—Cyrus S. Eaton referred—slightingly, the newspapers indicated—to Eugene G. Grace, president of Bethlehem Steel, as a "million-dollar-a-year man" during the fight to prevent Bethlehem's absorption of Youngstown Sheet & Tube.

F. C. Forbes.

Mr. Grace IS a million-dollar-a-year man. And there are well over a hundred other big industrial executives, a few bank executives, and quite a number of banking house partners who, all told, 290 Americans receive a million or more. Of the 290, no fewer than 136 are New Yorkers.

Who are some of our million-dollar-a-year executives?

* * *

The first million-dollar-a-year American executive was Gifford, chief Chauncey M. Schwab. He had a contract with Carnegie which assured him that amount. Retired more than that sum. J. P. Morgan discovered this while he was forming the U. S. Steel Corporation. Whereupon he was both astounded and disturbed. Reading for Schwab, he handed him the contract and asked if what could be done about it. "This!" said Schwab. And he tore it into a hundred pieces.

* * *

Grace has been a million-dollar-a-year man for many years—not in salary but through profit sharing. More than a decade ago Schwab told me:

"Grace earns several times as much as any other steel employe in the United States and is several times a millionaire."

Coleman du Pont, who made many millions and several million-aires, said to me:

"My highest-price men have proved the cheapest men I ever employed. They have made me the greatest profits."

Schwab feels exactly that way about Grace, who Schwab solemnly declares knows infinitely more about the steel business than Schwab himself has ever begun to learn.

* * *

John J. Raskob two years ago made this statement:

"They say that Carnegie made thirty millionaires over a period of years. We made eighty millionaires in four years in General Motors. We included eighty of our senior and junior executives to go into debt to buy General Motors stock. Every one of these men, even the juniors who put in only $25,000, are millionaires. Each one paid $3,000,000 for is today worth $250,000,000 or so. The stock became so valuable because these men became owners and worked their heads off for success."

Since then the eighty it is understood, has been swelled to over 100.

* * *

Walter P. Chrysler was paid $750,000 a year by John D. Rockefeller years ago and he received other emoluments which raised Chrysler's income to the million mark.

Judge Gary paid an income tax of more than $300,000 a year, indicating that he was in the million-dollar-a-year class. The Steel Corporation's profit-sharing plan presumably has put its present chief executive, Judge A. Farrell, in the seven-figure category. Dixon C. Taylor, chairman of the corporation's executive committee, has earned more than a million a year, but not as employe.

William M. Wood got—rather, in his case, took—more than a million a year from the American Woolen Company. Among well-known executives having million-dollar-a-year incomes are Herbert Pratt, son of Woolworth's; E. T. Bedford, the veteran head of Corn Products Refining; Julius Rosenwald, of Sears, Roebuck; Sydney Z. Mitchell of Electric Bond & Share; Samuel Insull of Chicago, John O'Ryan and Cornelius F. Kelley of Anaconda, Frederick S. Wheeler of American Can.

* * *

Walter C. Teagle on the other hand, was revealed in 1923 to be drawing only $125,000 a year as president of Standard Oil of New Jersey, while five vice-presidents drew $100,000 each, political probers revealed. Walter S. Gifford, president of American Telephone & Telegraph, falls short of the million-a-year class, I understand. Haley Fiske, for many years head of the Metropolitan Life, was relatively poorly paid, receiving a amazingly small fortune. Owen D. Young of General Electric and Radio Corporation, is understood to be in the seven-figure classification.

* * *

A. P. Giannini's share of the Bancitaly Corporation's profits reached $1,500,000 in a recent year—but he promptly turned it all over to the University of California because, as he said:

"I don't want to be a million-aire."

New York Bonds

DOMESTIC CORPORATE BONDS

	High	Low	Last
Abraham & Straus 6s 43	102	102	102
Adams Exp 4s 47	90	90	90
Adams Exp 4s 48	90	90	90
Adams Exp 4s 49	90	90	90
Adams Exp 4s 50	90	90	90
Adams Exp 4s 51	90	90	90
Adams Exp 4s 52	90	90	90
Adams Exp 4s 53	90	90	90
Adams Exp 4s 54	90	90	90
Adams Exp 4s 55	90	90	90
Adams Exp 4s 56	90	90	90
Adams Exp 4s 57	90	90	90
Adams Exp 4s 58	90	90	90
Adams Exp 4s 59	90	90	90
Adams Exp 4s 60	90	90	90
Adams Exp 4s 61	90	90	90
Adams Exp 4s 62	90	90	90
Adams Exp 4s 63	90	90	90
Adams Exp 4s 64	90	90	90
Adams Exp 4s 65	90	90	90
Adams Exp 4s 66	90	90	90
Adams Exp 4s 67	90	90	90
Adams Exp 4s 68	90	90	90
Adams Exp 4s 69	90	90	90
Adams Exp 4s 70	90	90	90
Adams Exp 4s 71	90	90	90
Adams Exp 4s 72	90	90	90
Adams Exp 4s 73	90	90	90
Adams Exp 4s 74	90	90	90
Adams Exp 4s 75	90	90	90
Adams Exp 4s 76	90	90	90
Adams Exp 4s 77	90	90	90
Adams Exp 4s 78	90	90	90
Adams Exp 4s 79	90	90	90
Adams Exp 4s 80	90	90	90
Adams Exp 4s 81	90	90	90
Adams Exp 4s 82	90	90	90
Adams Exp 4s 83	90	90	90
Adams Exp 4s 84	90	90	90
Adams Exp 4s 85	90	90	90
Adams Exp 4s 86	90	90	90
Adams Exp 4s 87	90	90	90
Adams Exp 4s 88	90	90	90
Adams Exp 4s 89	90	90	90
Adams Exp 4s 90	90	90	90
Adams Exp 4s 91	90	90	90
Adams Exp 4s 92	90	90	90
Adams Exp 4s 93	90	90	90
Adams Exp 4s 94	90	90	90
Adams Exp 4s 95	90	90	90
Adams Exp 4s 96	90	90	90
Adams Exp 4s 97	90	90	90
Adams Exp 4s 98	90	90	90
Adams Exp 4s 99	90	90	90
Adams Exp 4s 00	90	90	90
Adams Exp 4s 01	90	90	90
Adams Exp 4s 02	90	90	90
Adams Exp 4s 03	90	90	90
Adams Exp 4s 04	90	90	90
Adams Exp 4s 05	90	90	90
Adams Exp 4s 06	90	90	90
Adams Exp 4s 07	90	90	90
Adams Exp 4s 08	90	90	90
Adams Exp 4s 09	90	90	90
Adams Exp 4s 10	90	90	90
Adams Exp 4s 11	90	90	90
Adams Exp 4s 12	90	90	90
Adams Exp 4s 13	90	90	90
Adams Exp 4s 14	90	90	90
Adams Exp 4s 15	90	90	90
Adams Exp 4s 16	90	90	90
Adams Exp 4s 17	90	90	90
Adams Exp 4s 18	90	90	90
Adams Exp 4s 19	90	90	90
Adams Exp 4s 20	90	90	90
Adams Exp 4s 21	90	90	90
Adams Exp 4s 22	90	90	90
Adams Exp 4s 23	90	90	90
Adams Exp 4s 24	90	90	90
Adams Exp 4s 25	90	90	90
Adams Exp 4s 26	90	90	90
Adams Exp 4s 27	90	90	90
Adams Exp 4s 28	90	90	90
Adams Exp 4s 29	90	90	90
Adams Exp 4s 30	90	90	90
Adams Exp 4s 31	90	90	90
Adams Exp 4s 32	90	90	90
Adams Exp 4s 33	90	90	90
Adams Exp 4s 34	90	90	90
Adams Exp 4s 35	90	90	90
Adams Exp 4s 36	90	90	90
Adams Exp 4s 37	90	90	90
Adams Exp 4s 38	90	90	90
Adams Exp 4s 39	90	90	90
Adams Exp 4s 40	90	90	90
Adams Exp 4s 41	90	90	90
Adams Exp 4s 42	90	90	90
Adams Exp 4s 43	90	90	90
Adams Exp 4s 44	90	90	90
Adams Exp 4s 45	90	90	90
Adams Exp 4s 46	90	90	90

CHICAGO WILL ADOPT HUB PLAN

"Chicago will soon follow Boston in abolishing the office of coroner," said Dr. Herman Bundesen, present coroner of Cook County, Illinois, which includes Chicago. "A coroner has more power than one man should have, and medical examiners like your Dr. Leary and Dr. Magrath have shown that they can render a far better service to the public."

Dr. Bundesen is a member of the N. E. Health Institute, which includes about 4000 doctors, meeting in the Statler Hotel this week. The four-day sessions opened yesterday and Dr. Bundesen will be the main speaker at the banquet tonight.

"It is wrong to refer to Chicago as the 'Badlands,'" Bundesen declared. **"During the past year we have reduced our murder rate 10 per cent, while it has been in the increase in 127 large cities in the United States.**

"We have the advantage over the rest of the country in that we know our dirt and are trying to clean it up."

At the banquet tonight a welcome to the hub of town-governing will be extended by Mayor Curley. Governor Allen will speak on his 14 points for world peace.

Hugh S. Cummings, surgeon general of the United States, will present the Sedgwick medal to Dr. Charles V. Chapin, of Providence, for his accomplishments in public health. Dr. Chapin's work all his time this medal has been presented here.

New Britain Mayor Sick Abed; Fires 5

New Britain, Ct., April 15 (AP)—The city government here is being directed by a mayor sick in bed in the General Hospital. He is George A. Quigley, who, though ill with bronchial pneumonia, assumed office today, having been sworn in Friday.

His first act was to oust four commissioners of departments over the police surgeon, all Democrats. He appointed Republicans to their places.

Embezzlement Loss May Reach $122,000

St. Louis, April 15 (AP)—An audit has shown the embezzlement of Oliver D. Chalmers, manager of the traffic department of the Frisco railroad, who has confessed he diverted company checks to his own gambling, will amount to "around $122,000," E. T. Miller, vice-president of the railroad, announced today.

Chalmers, at liberty under $40,000 bond, admitted he took the money over a period of four years.

Deny American Girls Held as Spies

Bucharest, Rumania, April 15 (AP)—The Rumanian foreign office today stated that rumors published in Vienna yesterday of the arrest of two American girls at Constanza, spies, are entirely unfounded. The home office and chief of police also made similar denials.

The Weather

Fair, cooler and warmer tonight and tomorrow; moderate to fresh northwest winds.

OCEAN FORECAST

Steamers depa ting today for European ports will have fresh to strong northwest winds and moderate to rough seas on the Grand Banks.

CONDITIONS AT BOSTON AT 8 A. M.

Barometer	30.20 inches
Temperature	42 degrees
Wind	Northwest, 12 miles
Humidity	56 per cent
Sky	Clear
Precipitation previous 24 hours	None
Max. temperature yesterday	78 degrees
Min. temperature last night	42 degrees

WEATHER IN OTHER LOCALITIES.

Stations—	Temperature— Highest today	Lowest today	Weather
Atlantic City	48	48	Clear
Barnegat, N. J.	50	48	Cloudy
Buffalo	52	30	Clear
Calgary	52	28	Clear
Charleston (S. C.)	68	52	Clear
Chicago	52	30	Cloudy
Denver	62	30	Cloudy
Eastport (Me.)	54	38	Clear
Hatteras	72	52	Clear
Helena (Mont.)	62	36	Clear
Huron (S. D.)	58	30	Clear
Jacksonville	68	54	Cloudy
Kansas City (Mo.)	62	36	Clear
Key West	78	68	Clear
Los Angeles	74	52	Clear
Memphis	70	50	Clear
Miami (Fla.)	80	66	Clear
Montreal	52	34	Clear
Nantucket	46	42	Clear
New Orleans	68	54	Clear
New York	48	44	Clear
No. Platte (Neb.)	56	44	Cloudy
Philadelphia	48	46	Clear
Phoenix (Ariz.)	84	50	Clear
Pittsburgh	52	34	Clear
Portland (Me.)	52	28	Clear
Raleigh	62	46	Clear
St. Louis	62	38	P. cldy
St. Paul	60	30	Clear
Salt Lake City	58	32	Clear
San Francisco	58	50	Clear
Santa Fe (N. M.)	74	44	Clear
Seattle	52	36	Clear
Tampa	78	64	Cloudy
Washington	52	46	Clear
Wichita (Kan.)	62	40	Rain
Wilmington (N. C.)	64	50	Clear

CALENDAR FOR TUESDAY, APRIL 15

Sun rises	5:04
Sun sets	6:38
Length of day	13 hrs. 34 min.
Moon rises	3:34 a. m.
High tide	12:18 a. m.; 12:51 p. m.
Age of tide	11 days.
Last qr.	April 20, 5h. 8m., evening.
New moon	April 28, 2h. 8m., evening.
First qr.	May 3, 11h. 52m., morning.
Full moon	May 12, 7h. 14m., evening.

Light all vehicles tonight at 6.55.

PERSONALS

JOHN JAMES ROE, or members of his family. Please communicate with Kieffer and Woodward, 33 Nassau Street, New York City.

DEATHS

Births—Marriages—Deaths Notices in this column $1.00 for 1 to 6 lines or less. 25c each additional line. Notices may be mailed to the Classified Dept., or telephoned to Liberty 4000.

BIGELOW—In Everett, April 15, Annie L., wife of Austin W. Bigelow, in her 68th year. Funeral services at her late residence, 127 Vintage St., Wednesday, April 16, at 2 p. m. Relatives and friends invited.

BOWMAN—In Revere, April 13, John, beloved husband of the late Dorothea Bowman. Funeral from his late residence, 9 Sewall St., Wednesday, April 16, at 9 o'clock. High mass of requiem at Immaculate Conception Church at 9 o'clock. Relatives and friends are kindly invited.

BRONDI—In Boston, April 14, at her home, Northfield Rd., Lunenenberg, Mass., Phyllis, age 7 years 4 months 24 days, daughter of Arthur P. and Mary J. Merrill. Funeral from the late residence this week. The four-day sessions opened yesterday and Dr. Bunderson will be the main speaker at the banquet tonight.

DEVLIN—In South Boston, April 13, John, beloved husband of Alice Devlin (nee Doherty). Funeral from his late home, 370 E. Second St., Wednesday, April 16, at 8 a. m. Solemn high mass at the Church of Heaven Church at 8 a. m. Relatives and friends invited.

DONOVAN—In Lynn, April 12, Isabelle C., daughter of the late Timothy and Catherine Donovan. Funeral at her late residence, 3 Adams Av., Wednesday, at 8 a. m. Solemn high mass of requiem at St. Joseph's Church at 10. Relatives and friends invited.

ELLARSON—In Cambridge, April 13, Heal L. Gleason, formerly of Walpole, in his 79th year. Funeral services at the residence of her son, Frederick J. Ellarson, 7 Bay State Rd., Cambridge, today, April 15, at 2 p. m. Friends invited to attend. Interment at Walpole, Mass., p. m.

HAYWARD—In Arlington, suddenly, April 13, Edward Augustus, husband of Ida Hayward. Funeral services at her late residence, Thorton Rd., Tuesday, April 15, at 2 p. m. Relatives and friends invited.

MORTIMER—At her late residence at 178 Brighton Ave., Allston, April 14, Annie Eunice, widow of Thomas Mortimer, formerly of the Boston Post. Notice of funeral home, 173 Brighton Ave., Allston, Wednesday, April 16, at 8:30 a. m., thence to Pine Grove Cemetery, Lynn, at 2:15 p. m.

PARK—In Winchester, April 13, John Park, services at his home, 112 Forest St., Winchester, Wednesday, April 16, at 2:30 p. m. Relatives and friends invited.

POMEROY—In Somerville, April 13, Adelia L., mother of Mrs. John B. Tarbox, of Cambridge. Funeral services at Mount Auburn Chapel, 28 College Ave., West Somerville, Wednesday, April 16, at 2:30 p. m. Interment services at Oak Grove Cemetery, Gloucester. Sedgwick: Monday, April 14, at 11:30 a. m. Springfield papers please copy.

REDDISH—In Boston, April 12, Alice, aged 67, beloved wife of Joseph Reddish, 1 Arbutus Rd., Swampscott. Funeral services will be held at the Swampscott Methodist Church in Swampscott, Tuesday at 2:30, interment in Riverside Cemetery, Salem.

SHAW—In Quincy, April 12, William G. Shaw, in his 83d year. Funeral services at the home, 44 Butler Rd., Quincy, Tuesday, April 15, at 2:30 p. m. Relatives invited.

SIMMONDS—In Beverly, April 12, Clarence W. Simmonds, aged 82 years. Funeral from the Universalist Church, Beverly, Wednesday, April 16, at 2 p. m. Relatives and friends invited.

TULLOCH—In Jamaica Plain, April 12, Sir George Logan Tulloch. Funeral services at the late residence, 3 Lenox St., on Tuesday, April 15, at 2 p. m. Relatives and friends are invited.

WALSH—Suddenly, by accident, April 13, Joseph Walsh (late of Boston), husband of Ruth (late Gorman), and son of James and the late Catherine Walsh (nee Mullahy). Funeral from his late residence, 17 Alton Ave., Wednesday, April 16, at 8:30 a. m. High mass of requiem at St. Matthew's Church, Stanton St., at 9 a. m. Relatives and friends invited.

WARD—In Boston, April 13, John Henry Wilder, age 80 years. Services at Chapel of Mount Auburn Cemetery, Cambridge, Wednesday, April 16, at 2 p. m.

WOODBURY—In Middleton, April 12, Mary Ann, widow of Joseph Woodbury, in her 79 years. Funeral Tuesday at 2:15 at the Congregational Church, Middleton. Relatives and friends invited.

MONUMENTS

THEO. J. CRAIG, Monuments
280 Salem, 116 Water St., Quincy, Mass.

MONEY TO LOAN

Use Our Money
It's Yours
for the asking
Pay us, you go and tell yourself of it out of your income. Isn't that the most we can need? No delay. WE LOAN MONEY ON FURNITURE or GUARANTEED NOTE
Call, write or phone for details.
New England Equity Corp.
151 Washington St., Boston
Room 310, 3d Floor Lic. No. 37
Confidential Courteous Service

Your Auto Payments TOO LARGE?
Let us reduce them. More cash advanced. Plenty of parking space.
ATLAS FINANCE CORP.
620 Commonwealth Ave., Kenm. 0343.
Lic. 30—Also at 2 Park Sq., Hanc. 3713
2 Doors from Boylston St.

NEED MONEY QUICKLY
24-Hour Courteous Service
On Old Loans or New
Small monthly Repayments—Come in for full information—Interest rates one-half of 1 degree
Beneficial Loan Society of Boston, Inc.
73 TREMONT ST. Hay. 2-0-1-3
Room 301, Tremont Bldg. Open Evenings

Furniture & Auto Loans
LET US MAKE YOUR AUTO NOTES SMALLER
Reduce Your Monthly Payments
TREMONT FINANCE CO.
63 HANOVER ST., BOSTON, HAY. 6617

$50 to $5000 loaned on furniture or notes. Lowest rates. Quick service.
BOSTON FINANCE CO.
219 SUMMER ST. LIC. 326 LIB. 7548
15 SCHOOL ST. LIC. 166 LIB. 9356

LOANS Quick to $500 on your salaried people made at their employers' without publicity. News Investment Company, 101 Tremont St., Room 1115.

PILGRIM PLAN
$25 TO $1000 ON YOUR FURNITURE
Lawful rates, confidential service, Call
24 SCHOOL ST. Han. 2215. (Lic. 65)

BORROW MONEY on WATCHES DIAMONDS & JEWELRY
OF C. F. HANSON & CO., 3 SALEM ST.
EST. 1858. CONFIDENTIAL AND HONEST SERVICE

FAMILY LOAN
Come in, write or phone if you need up to $300; quick, courteous service, Lic. 165 Industrial Bankers of Brookline, Inc., 249 Harvard St., Coolidge Corner Phila. 1400.

A FAMILY LOAN SERVICE—Come in, Write or Phone if you need up to $1000; Quick, courteous service. BRINE FICIAL LOAN SOCIETY, 761 Dudley St., Dorchester. Lic. No. 66. COL. 5-3-7-0.

MONEY loaned on Furniture, etc. QUICK and PRIVATE. The Security Loan Co., Inc. (Lic. 24). 616 Wash. St., Rm. 305. Hub. 1400.

PERSONAL LOAN—Come in, write or phone if you need up to $300. Quick, courteous service. Personal Finance Co., of Cambridge, Inc., Lic. No. 71, 802 Massachusetts Ave., Porter 2-0-7-0.

CLOTHING

$15 alteration sale now going on; $25, $35, $45 top coats and suits now $9.75, $12.75, $16.50; men's pants, $6c, $1.95. Stetson Clothing Co., 75 Washington St.

Real Estate

HOUSES FOR SALE

BUILDERS OPPORTUNITY

Builders, Architects and Real Estate Brokers are advised that a recent order of the Boston Zoning Board permits the building of three family apartment house construction (40 feet height), in the Blue Hill Avenue-Almont Street section.

Owing to the great demand for apartments, near the new Rapid Transit Line, local and Marginal, an unusual opportunity is presented to builders to erect this profitable type of construction.

Building lots may be obtained upon application to—

WELLINGTON HOLBROOK
24 Milk Street, Boston
Room 412

$3950 HOME WEYMOUTH LANDING
5 rooms, $200 down, $45 monthly; many improvements, beautiful view, low taxes, short walk, schools, churches, stores, car, depots; 10c fare to South Station. America's neighborhood. Phone morning or evenings, Newton N. 0936, or write Box R-29, Boston American office.

EVERETT $250 DOWN
11-room house, used for 2-family; newly painted and papered; paved for garage; 3 minutes to electric car. Price $4500; balance as rent. W. J. Wilson, 331 Main St., Malden 4136.

WORKINGMAN'S HOME
DORCHESTER—6 rooms, all modern; nearly electricity; 4000 feet land, brushed street; simple to rapid transit; 10c fare to Park St.; this for $4200. Geneva 8282 sundays, Gen. 2484 week days.

MEDFORD $6400
New 8-room single, fireplace, garage, tile bath, good location; terms. Arlington Realty Co., 845 Mass. Ave., Arlington 0021; Mystic 3021 nights.

$1075, Summer Home, $100 Down
Watertight, artistic cottage, fireplace, running water, linen toilet, high, sightly location, ready for occupancy; neighbors. 7414 feet land. P-30, Boston American.

ROSLINDALE BARGAIN
Single house of 6 rooms, all modern improvements, hardwood floors, garage. Price $6500. Terms to suit purchaser. Parkway 1356-R. 80 Dale St., Roslindale.

WESTON CENTER
8-room house with 2-car garage, gas, electricity and hot water heat. $15,000. Owner, Waltham 6058.

BELMONT
7-room house, all modern; 2 maple; 1-car garage, conveniently located; Italian family occupying. Owner, Belmont 0134.

ARLINGTON HEIGHTS—Modern 2-family, 5-5, garage, large corner lot; must be sold. Owner, 1 Lawton Rd., Arlington.

ATLANTIC—Montclair section, 6-room house, all improvements, sun parlor, 2-car garage, extra lot; near golf links. Owner Granite 0134.

BELMONT—New 2 family, 5-6 rooms, sun parlor, hardwood floors, all modern; cost $12,000. Will sell quick for $8000; terms arranged. Box 1784, Boston American office.

DORCHESTER—Near Shawmut Station Rapid Transit, 2 family of 5 and 6 rooms in fine condition, with modern improvements, garage; price for quick sale, $15,000. Clark Realty Co. Inc., 624 Washington St. (Tremont Bldg.) Boston.

FOREST HILLS — 3 families, 18 rooms, near school, churches; reasonable. Owner, Jamaica 4148-R.

MATTAPAN—New 6-room, one family house, tile bath, steam heat, garages; price less than American cost. Owner 28 Wales Rd., Mattapan.

MEDFORD—$500 cash, balance at 6%, takes this fine 2 family; near car line; hardwood floors, tile baths, electric ranges, covered piazzas, on corner, rented $1200; must be sold. Woodbury Realty Co., 87 Sewall Ave., Brookline, Aspinwall 1000.

NEWTONVILLE—2 family; income $170 month. Price $15,000. Terms. Call 211 Tremont St.

ROXBURY—2 family, 5-5 rooms, all modern improvements, hardwood floors, open piazzas, room for 3 or 4 garages, near Franklin Park & Co.'s. Big Blue Hill car. Roxbury Highlands 7632.

SOMERVILLE—Nearly new 5-6 rooms, all improvements, handy location; must sell to close estate. Owner, 5 Bonair St., Somerville.

NEW 5-room house, $3800; 6-room, $4800; 10c fare to Boston. Parkway 1720.

LOTS FOR SALE

LAND 2c A FOOT AND UP
In restricted one-family district in Lexington; this land should be worth $1.00 a foot within a few years; I have a limited number of lots at this figure. Call Mr. Hall, Lex. 0770.

Lexington 29,000 Ft. $275
Handy to bus and stores; terms to right party. 1-40, Boston American.

OVER 4 ACRES. $1300
In Lexington, southern exposure, water and electric lights available; will sell or will carry to responsible party. 2-6, Boston American.

Near Waltham Country Club
At Weaverdale, lot with water, sewer, electric light, etc., $650. Bargain for quick action terms. C-16, Boston American.

FARMS AND LAND FOR SALE

EQUIPPED FARMS. Business chances; catalog free. Strout Agency, 815-B, Old South Bldg., Boston. Hubbard 1926.

A car needs a home. Have you a garage for rent? Tell about it and give location in the Want Rent Ads. That's the way to fill it.

LOST AND FOUND

FOUND BY POLICE
Male German police dog; two automobile tires; bicycle; female fox terrier; pair glasses; bunch of keys. Call Main Office, Liberty 4000.

LOST—Dog, a female German police dog; reward. Milton 4852.

GRAY female Persian cat lost, vicinity Hunnewell Hills, Newton. New No. 2850.

LADY'S brown pocketbook lost between Bowdoin and Dorchester Aves. Finder returned. 185 Bowdoin St., Dorchester.

LOST—Pocketbook containing money and Boston, containing gold pieces, tickets. Noon 1063.

LOST—April 11, a plain gold watch, with chain. Call Court St. Please notify Joseph F. McAuley, 1021 Washington St., Boston; reward.

LOST—Pass book No. 2766, B. P. O. Engraved on cover. Please return to Mr. Kane, Cambridge Edition, Boston American.

LOST—Friday, brown fur necklpiece, vicinity of Charles St.; reward. Bowdoin 1080-W.

LOST—April 11, glasses in aluminum case, old Court St. or Pemberton Sq. Finder notify Joseph F. McAuley, 1021 Washington St., Boston; reward.

LOST—Pass book No. 2766, B. P. O. Engraved on cover. Please return to Mr. Kane, Cambridge Edition, Boston American.

LOST—Friday, brown fur necklpiece, vicinity of Charles St.; reward. Bowdoin 1080-W.

LOST—April 11, glasses in aluminum case, old Court St. or Pemberton Sq. Finder notify Joseph F. McAuley, 1021 Washington St., Boston; reward.

LOST—Boy's wrist watch, on route 16 State Theatre; reward. Garrison 5379.

LOST—April 5, in Boston; velvet, silver top; reward. West Newton 2678.

REPAIRING—REFINISHING

NEW ENGLAND REED CO.
Baby carriage and furniture repairing genuine reed and rattan manufacturers. 113A Green St., Jamaica Plain. Jam. 2214; nights Myrtle 2494.

DETECTIVE AGENCIES

MORGAN DETECTIVE AGENCY 120 Boylston St., Boston 40 years service and an unblemished reputation. Consultation free. Hancock 2714; nights Myrtle 2494.

HOUSES FOR SALE OR RENT

SUMMER THEATRE
NEAR BOSTON; nine successful; fifty years' season; for sale or rent. Granite 8158 or 2816.

OFFICES—STORES

Swampscott Corner Store
IDEAL FOR DRUG STORE; best corner in town. Call Bradstreet, Lynn 1000.

REAL ESTATE MORTGAGES

F. J. HOVEY, second mortgage money; on call; 5% to 6%. Brought to Room 634 on the same floor. Hub. 8439.

ROOMS WITH BOARD

Nicely Furnished Rooms
BEAUTIFUL location at Watertown; modern home; 2 rooms; reasonable. Middlesex 2580.

CAMBRIDGE—383 Washington St., furnished room and good board, $10 Univ. 4543-R.

CAMBRIDGE—Nicely furnished rooms, breakfast, 272 Broadway, Suite 2, Univ. 4796-R.

CHILDREN TO BOARD

WANTED—Girl to board, over 2 years; American home. Arlington 3246.

WANTED—Infant to board; good home and mother's care. Everett 2305-W.

WILL board children; care given; no other boarding children. Malden 3336-J.

ROOMS WITHOUT BOARD

Large Rooms $5 and $6
Reason sl., near Coolidge Corner, attractive, sunny rooms; all conveniences; one room with player piano; main car lines. Beth. 0494.

HOTEL ROOSEVELT
1147 Washington St. at Dover St. station. New management. Rates $1 per day. Phone in every room. Hub. Washington St. car passes door. Liberty 1500.

ALLSTON—De Borre Rd., attractive sunny room, all conveniences; private apartment home. Stad. 1000.

ALLSTON-BROOKLINE furnished and unfurnished rooms and apartments. Regis. 2121.

BROOKLINE—Near Coolidge Sq., comfortable, sunny rooms, all modern conveniences; 20 Regina Rd., Suite 2; tel. door.

DORCHESTER—Furnished room for light housekeeping privileges. 29 Romsey St., Columbia 8886.

DORCHESTER—29 Pitt St., 1-2 rooms for housekeeping; $3.50 up. Garrison 5379.

HOTEL JEFFERSON, 227 Tremont St. (corner Eliot St.). Rates $6 up. Liberty 1500.

ALLSTON-PLAIN—Large sunny front room; suitable for 2; reasonable. 27 Eglenton St. Jam. 1309-W.

WORCESTER SQ., Square room; no other roomers; suitable for gentleman. 1 Worcester Sq., Suite 1.

MINUTE Ashmont Station, attractive room, suitable for 2; board if desired. 81 Ashmont St. Tel. 3857.

SOMERVILLE St. Every room a desirable $5, $6, $7, $8 week. Men only. Telephone Somerville 1064. Hyde Park 0626-J.

ROOMS FOR HOUSEKEEPING

ATLANTIC—2 furnished light housekeeping rooms, $3.50 week. Call after 5:30. 345b W.

CAMBRIDGE—2 large rooms and kitchenette; consisting of parlor suite, linen, dishes; reasonable. 412 west. 3Rh. Washington St., near Central Sq.

CAMBRIDGE—Near Central Sq., nice large 2 rooms, kitchenette; $22 hot water. 10 Bow St.

CAMBRIDGE—118 Oxford St., furnished room, kitchen privileges, private family, $5. Porter 1105-J.

CAMBRIDGE—Near Central Sq., furnished room, kitchen privileges; reasonable. Univ. 2594-W.

DORCHESTER—Near Columbia Sq., 2 light housekeeping suites, reasonable. Columbia 1307-J.

ROXBURY—2 Rockville Pk., 2 furnished rooms, bath, heat, gas, electricity; $16-$18.

SOMERVILLE—Near Sullivan Sq., furnished light housekeeping suite, all improvements. Chas. 2299-R.

SOMERVILLE—Near Sullivan Sq., 2 furnished housekeeping rooms, third floor, all improvements. 4849.

FREE 1 week, furnished front suites, $5 up. 525A Columbus Ave.; Cop. 2360-1.

TRUCKING—STORAGE

WILLIAM H. BREEN FOR
Piano Boxing and Piano Moving Rolls, Furniture and Piano Moving, Padded Vans and Van Supplies. Waterproof Canvas Truck Covers, Tarps and Rugs.
219-23 Rutherford Ave.
Tel. Charlestown 0926-R—0926-W

AUTO TRUCKING—Providence, via Cornell Trucking Co., 40 Harrison Ave. Beach 7653.

BEAUTY AIDS

Sale Permanent Waves $5
HAIR CHARMING SPECIALISTS
B. WINTER STREET
Room 1, 2d Floor
Not a Hart Assured

$5 Permanent Wave $5
DON'T TAKE CHANCES ON CHEAP PERMANENTS
WINTER SHOP
R.M. 1010, 10th Floor
Look for Room Number
1010 on Door Before You Enter. EAP 1350

LEARN BEAUTY CULTURE
Full course, $60; easy terms, day and evening classes. Beverly Braids, 9 Hamilton Pl., Boston. Lib. 10497; 84 Pleasant St., Malden 2040.

HAIR on ladies' faces permanently removed. Ba-de-Hair Method. 126 Boylston St., Boston. Liberty 8470; also 125 Tremont St. Rm 310. Hancock 7286

ARTISTIC PERMANENT $5
Finger Wave, 50c. Shampoo, 50c
STUDLEY BEAUTY SCHOOL—Thorough training in every branch; open Tuesday & week; evenings, $50; easy terms. Sat for str. We have also Manicuring, Facials, Scalp, Hair, Shampoo, Finger Waving, Permanent Waving, Hair Cutting, Hair Coloring, Eyebrow Arching, Marcelling, Hair Dressing,

BOSTON EVENING AMERICAN

LARGEST EVENING
CIRCULATION IN NEW ENGLAND

Speed Up Boulder Dam

Now Is Time for Congress to Pass Initial Appropriations for Vast Project That Will Put Men to Work

NOW is the time for Congress to pass the initial appropriations to start construction of Boulder Dam and get the economic benefit of putting men to work on a vast public improvement that will not increase taxes.

Boulder Dam will finance itself.

The Secretary of the Interior has worked out at least a practicable plan for disposition of Boulder Dam power. It has been accepted by the agencies in Southern California through which the entire cost of the Boulder Dam project will be repaid to the government.

Details of power contracts in accordance with the accepted plan should be worked out with all possible speed, and the contracts signed. When that is done, Secretary Wilbur immediately will ask Congress for appropriations with which to begin actual construction of the great dam.

He will present to Congress his valid contracts, with the reasons for his confidence that they will yield revenues that will AMORTIZE THE ENTIRE INVESTMENT OF THE GOVERNMENT WITHIN FIFTY YEARS.

Speed in finishing with detail and signing the contracts is ESSENTIAL.

Congress will adjourn about June 1, and unless the request for the Boulder Dam appropriation is made sufficiently early, the project WILL HAVE TO WAIT ANOTHER YEAR.

Desiring to provide for probable future needs of Arizona and Nevada, Secretary Wilbur has reserved for each of them 18 per cent of Boulder Dam power.

As demand arises either State can call for such power as it can use, and if later the need for that power ends it can be returned to the California lessees and claimed again as needed.

Sixty-four per cent of the power is subject to firm contracts between the government and California lessees, not to be affected by "draw-back" calls from outside the State.

Conceiving that after flood protection for Imperial Valley the provision for domestic water needs of Southern California cities will be the most important function of Boulder Dam, Secretary Wilbur has given the right of way to the metropolitan water district in power allocation.

He insists that it must have all the power it will need to pump the full flow of its aqueduct over the intervening mountain hump.

To the metropolitan water district Dr. Wilbur allocates 36 per cent of all Boulder Dam power. In addition, he is awarding the district first call on as much as it needs of the portion of the 36 per cent of firm power which Arizona and Nevada do not use, and also first call on secondary power.

Los Angeles and eleven smaller municipalities will get 19 per cent—the smaller ones getting 6 per cent collectively and Los Angeles 13 per cent.

The Southern California Edison company is allocated 9 per cent for itself and other Southern California private power corporations.

Until the metropolitan water district and Arizona and Nevada use all their power, Los Angeles and the Edison company will divide the unused portions EQUALLY BETWEEN THEM.

The government will install the power machinery.

The Los Angeles Bureau of Power and Light will operate power units for itself, the metropolitan water district and the smaller municipalities, and will construct the transmission lines and transmit all of that power.

It is to be remembered that the most vital interest of the city of Los Angeles is in the metropolitan water district, of which it constitutes close to eighty-five per cent in assessed property valuation and in population and water needs. Los Angeles has reason to be satisfied with the Wilbur allocation.

The government and the city of Los Angeles will dominate the power enterprise at Boulder Dam.

On the other hand, the spread of benefits to include the smaller communities, some of them served by the power corporations, will unite Southern California behind the project and insure the financial and economic success of Boulder Dam and the Colorado River aqueduct.

Dr. Wilbur has sought to promote that unity.

We Can Build Them

Morgan Sets Yacht-Building Example

WHEN the House of Morgan was confining itself largely to control of the railroads its busy publicity department promoted the slogan "See America First."

To see America first meant to patronize American railroads, hotels, pleasure resorts; in short, to patronize American capital and American labor.

Mr. Morgan is now reported to be engaged in a race with two other multi-millionaires for "supremacy of the Atlantic" by building the biggest and most palatial pleasure yacht afloat.

They are patronizing foreign builders. Mr. Morgan elected to have his yacht constructed at Bath, Me. It is a return to the old slogan of America first.

And why not? The seacoast of Maine and New England produced the first sloop-of-war to fly the American flag. Boston produced the frigate Constitution, most renowned battle craft of its day and which even now fires the sentiment of the American public. The international yachting trophy was first won by the fleet yacht constructed in New England and has since been retained by the skill and daring of New England designers, craftsmen and skippers. The men who went down to the sea in ships wrote an imperishable lore for New England.

The finest harbors in America are on New England's seacoast. Boston has the only drydock capable of lodging the mighty Leviathan, and the largest fish pier in the world. Portsmouth is today constructing the most effective submarines for Uncle Sam's fighting fleet and Fore River is this week giving to the Nation the latest addition to its modern cruiser force—the Northampton.

From the day of John Paul Jones and the sloop-of-war Ranger, through the epic period of the New Bedford whalers and until the Leviathan steamed out of Boston Harbor, bearing the finishing touches of local artisans, New England has given the most efficient and most romantic contribution to the naval and maritime history of the country. It can continue to do so if Americans will follow the Morgan example.

ANOTHER SLUMP!

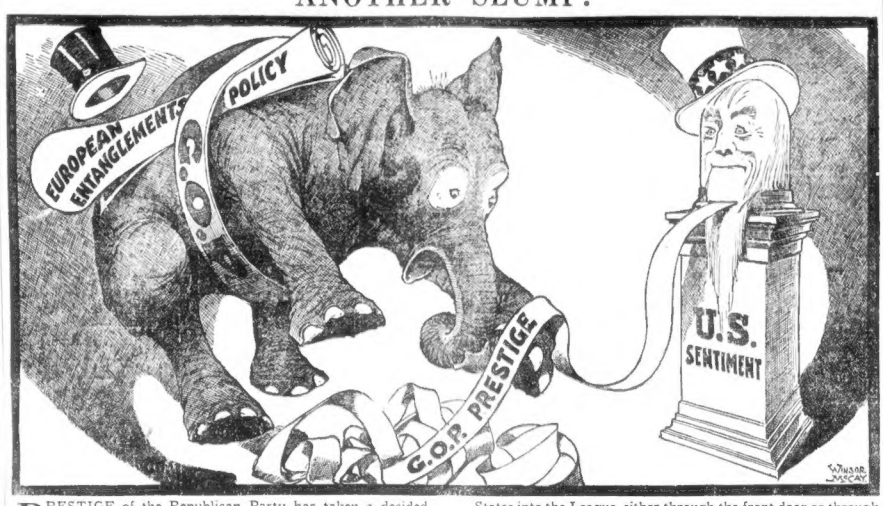

PRESTIGE of the Republican Party has taken a decided slump since President Hoover turned his back upon the traditions of the republic and committed himself and his party to dabbling in European politics.

Twice at the polls the voters have overwhelmingly repudiated the politicians who would have us place the League of Nations' noose about the neck of Uncle Sam.

Fourteen times in Senatorial elections the people have rejected those candidates who urged the entry of the United States into the League, either through the front door or through the back League Court door. The Illinois endorsement of Ruth Hanna McCormick last week was the most recent popular approval of our traditional "No Foreign Entanglements" policy.

But the G. O. P., blinded by the specious pleas of the international busybodies and the international bankers, apparently pays no heed to the popular will.

That's why the Sentiment Ticker above shows a decided slump.

H. G. Wells Writes on "The Science of Life"

In Collaboration With Prof. Julian Huxley and G. P. Wells

(Continued From Yesterday)

TWO final examples we may note, one from fish, the other from crustacea. Everybody knows what soles and plaice and other flat fish look like, and a great many people are aware of their peculiarity in having both eyes on the one side of their twisted head and, in lying flat, one on their belly, but on their side. The opposite side to the eyes, however, is not so many know that when they hatch out of the egg, flat fish are symmetrical like other fish, swim about in the ordinary upright position, and have their two eyes on different sides of their head like any ordinary vertebrate.

H. G. Wells

It is only after several weeks that a symmetrical growth distorts the head and eyes, and the animal gradually settles down to its sideways existence.

This is natural enough in the case of a fish which was once free swimming like other fishes but which, generation by generation and age by age, has taken to life upon the bottom, but it is fantastic if we suppose that the plaice and soles were specially created as they are now. Why should they not spawn themselves in miniature?

The most startling example has been reserved to the end. Portunion is the name given to a repulsive parasite found in the gill-cavities of crustaceans, where it denotes all its energies to sucking its host's blood and maturing its own reproductive cells.

In the female sex especially this creature looks much less like a whole animal than like a detached piece of somebody else's internal anatomy. There is nothing to show what sort of a creature it really is, from what kind of animal it has degenerated.

But in its development it lets the cat out of the bag—or perhaps we should say it lets the sea-woodlouse out of the bag; for when young it is obviously a crustacean, the details of whose anatomy place it at once in the order which contains the familiar slaters and woodlice.

In a previous book we traced an exactly similar story in the parasite Sacculina, which is shown by its larva to be a curiously disguised and degenerate barnacle.

The evidence of the fossils in the rocks is direct evidence for evolution. But the evidence of embryology, though indirect, is more immediate.

You can watch the individual animal indulge in these amazing reminiscences, and pass before our eyes from ancestral primitiveness to adult modernity. All the facts have a simple and straightforward meaning if evolution have been accomplished and apparently inexplicable.

It is plainly essential to a parasite like Sacculina that it should have a free-swimming larva, but it is hard to see why that larva should be built on exactly upon the crustacean plan, if Sacculina has no crustacean ancestry.

And a cult safe in its mother's womb until it is born, a well nigh complete miniature of its parents, has no sort of advantages in preceding its backbone by a notochord or producing and reabsorbing gill-arches.

Nor is it some mysterious widespread harmony which requires this rhythm of repetition, because the amount of recapitulation varies with different animals and the story is often blurred and abbreviated. Recapitulation occurs like something done under a powerful and unavoidable inertia of tradition, like something deep in the nature of living creatures.

They perpetuate because they reproduce and because they have been evolved through an infinite series of reproductions from simpler things.

Copyright 1930, King Features Synd., Inc.

(To Be Continued Tomorrow)

What Do You Know?

BOSTON'S ORIGINAL KNOWLEDGE TEST

Do you know:

1—What is the source of the natural pearl?

2—What President was elected by the margin of one electoral vote?

3—Who wrote "Crossing the Bar"?

4—What is a diaz?

5—What liquid is usually in thermometers?

6—Who was the mother of Gracchi?

7—When did DeSoto discover the Mississippi?

8—What is the abbreviation of barrel?

9—Who was the favorite son of David?

10—What is the Douay Bible?

Fill each blank:

11——— was king of the Aztecs when Cortez came to Mexico.

12—"As tear her tattered —— down."

13—Adder is the name applied to a variety of poisonous ——.

14—Bacon is the flesh of the ——.

15—The —— is the unit of ——.

Answers to Monday's test: 1—Joseph. 2—Theodore. 3—Edna. 4—Ann. 5—Zane. 6—Instigate. 7—Raucous. 8—Righteousness. 9—Deceitful. 10—Coarse. 11—Benjamin Franklin. 12—Hippolyte. 13—Uneasy or in suspense. 14—The Queen of Sheba. 15—He is known as the liberator of South America.

Copyright, 1930, King Features Synd., Inc.

The BAER Facts

By "BUGS" BAER

Educational Squabbles

WHEN Darrow and Brookhart debate people come from far and near without getting further or closer.

Naturally, like most of the rest, Darrow and Brookhart debate about prohibition, a subject that has just about exhausted its moss.

Their argument is strictly the preamble to a thirst. We have heard this oratorical sunburst several times and we're convinced it's brother Art.

Brookhart took the negative in New York but we think he switched when the team gets on a train without a telegraph office.

Darrow is the famous lawyer who traces his ancestry back to a monkey trial in Tennessee.

Brother Clarence lost that case, too. He was ably aided by Deadly Fumes Malone, the international divorce mechanic.

The monkey lost that verdict because Darrow forgot to bring his clients into court.

While these two debaters are arguing pro and con about prohibition, the Literary Digest has offered a magnificent reward for its apprehension, alive or exhausted.

Both Darrow and Brookhart are very courteous to each other. They realize that their arguments are foolish. But they never forget that they are getting paid for it.

New York audiences are with Darrow. They gave Brookhart the old heckleberries. The audience turned on the steam while Brooky was speaking. That didn't annoy Brookhart because he knows that it is Darrow's turn to get hissed in Georgia and Iowa.

You may need the argument of a porcupine but you can't kill its points. Darrow and Brookhart have sent out all the action scientifically charted. They bow in some states and are hissed in others.

Even the ladies seemed to resent Brookhart's arguments. They know that the boy who bollets wolf never comes home with a silver fox.

But when Brooky gets Clarence in Alabama it is Darrow's turn to listen to the punctured tires. A debate like this can go on until the last ticket is sold. Both boys get a brass ring and are off for another happy ride.

We like to hear them debate because it's the first time we ever heard a senator talking one at a time.

There will be no actual results from this Siamese dialogue. Like Tennyson's brook, it goes on forever and never gets any wetter.

(Copyright, 1930, Distributed by Universal Service, Inc.)

Listen, World!

By ELSIE ROBINSON

HAVE YOU A MEAN STREAK?

WHY are you mean?

Why do you say catty little things that you don't really want to say? Why do you have those sudden bursts of emotion to you as they are to no other fellow? And why those recent periods of bitterness and melancholy and rage?

Elsie Robinson

"Oh, it's just my disposition," you say despondently. "I've always been like that. Yes, I know it makes me terribly unpopular. And I've tried and tried, but I can't do a thing about it."

* * *

You're wrong on all counts, stranger.

YOU'RE wrong first in thinking that a disposition is something which is wished on you like measles or relations or other unavoidable afflictions. There's a reason for dispositions—they don't just happen. Like hash, they're ACCUMULATED—ACCUMULATED FROM THE ODDS AND ENDS OF EXPERIENCE.

When you're born, you have no disposition. But you don't want any time starting one. Almost with your first squawk, you begin accumulating peeves and prejudices, likes and dislikes. A man with a beard leans over you and gives you a nasty medicine. You kick and yell and claw in rage and fear, but all in vain.

* * *

DOWN goes the medicine. The man with the beard is to blame. Henceforth, men with beards are tangled, in your youthful mind, with feelings of rage and fear. That's the beginning of your disposition. You find that you can get things or CAN'T get them—if you howl long enough. That's something more toward your disposition.

* * *

Everything that you are, or have, or that happens around you, helps make that disposition. Everything joins that SECRET ACCUMULATION OF MEMORIES and REACTIONS. Some day you will call that whole mass a "disposition" and you will think of it as a WHOLE. But it is really a collection of great and small things which, taken all together, have made you what you are.

* * *

WHY are you mean? Why do you have mysterious rages, fears, deeps? Because, at some time, something similarly sad or happy went into that mass and has been influencing you ever since.

* * *

Disappointment—discouragement—failure—injured vanity—hurt love—shock—grief—these things lie at the root of those strange impulses. Probably you've forgotten the original experience or have failed to understand its full significance. And you think that these mysterious demonstrations are just something that happens—something beyond your control. But they aren't.

* * *

PERSONALITIES can be set in order as well as any other junk pile. You can clean a wast off your dispositi n as well as you can clean a w st off your hand.

* * *

Have you a mean streak? Then sit down and find out what started that mean streak? What hurt or hunger? Dig into yourself. Go after that First Cause. Drag it out into the daylight. And then, no matter how important it was once, MAKE YOURSELF REALIZE THAT IT IS NO LONGER IMPORTANT—MAKE YOURSELF REALIZE THAT IT IS ALL IN THE PAST AND THAT YOU CAN NOW MAKE LIFE AFTER YOUR OWN PATTERN.

Copyright, 1930, King Features Synd., Inc.

In Other Words

By NELSON HARDING

MR. GANDHI, of India, who doesn't believe in violence, is unlawfully making salt. Presumably to sprinkle on the British lion's tail, instead of twisting it.

* * *

GANDHI and his followers extract the salt from sea water and if they speed up the process may leave the Britannia-ruled waves flat.

* * *

AT last a source of salt has been discovered almost sufficient to flavor restaurant butter.

* * *

IF its salt were extracted the Atlantic Ocean would be used for cutting bootleg liquor.

* * *

MAN who was a burglar at night and a cop only in the daytime never had an opportunity to capture himself.

* * *

BUT it seems to us that during his nocturnal prowlings he should have pinched himself just to see if he was awake.

From the Lips of Wise Men

What's done can't be undone.
—Montaigne.

Adversity borrows its sharpest sting from our impatience.
—Bishop Horne.

No man can justly censure or condemn another, because indeed no man truly knows another.
—Sir Thomas Browne.

Often turn the stile (correct with care), if you expect to write anything worthy of being read.
—Horace.

New York Day by Day

By O. O. McIntyre

NEW YORK, April 15—Mrs. Dorothy Parker seems definitely established as the town wit among the Grade A brand of intelligentsia that flowers in the metropolis. Every snappy mot, Oscar Wilde-ish epigram and nothing-really-matters line is attributed to her.

* * *

Mrs. Parker—Dotty to friends and just Dot to a small circle of intimates—is a fragile-as-spun-sugar type with dark hair and birdlike movements. To the casual, she is a striking exemplar of new feminine freedom. Her conversation is a joyous gurgle and she has a perceptive smile and quick, bright glance.

* * *

YET those who know her say her dazzling facility is superficial—a pose. And underneath this surface exuberance is a great genius which is stressed in the poignant irony of her poetry and prose. The world knows her for such trivialties as "Excuse my dust." Her suggested epitaph for her tombstone.

* * *

All this, her friends aver, is only a mask of unwinking brightness for emotional depths she would does not understand. Mrs. Parker was born and reared in New Jersey and her first literary efforts bloomed in the pages of Vanity Fair, followed by books of poems attaining remarkable sales.

* * *

When she came back from Europe recently for a brief stay, her arrival was hailed by several poems penned by talented friends. She had been among the Alps hobnobbing with Hemingway and other American writers—sleeping from jag to jag," according to her printed statement to ship news reporters.

* * *

IT was there she gave the finishing polish to her newest book of poems to be labeled "Sonnets in Suicide." She has been besieged by eager magazine editors with offers touching a new price per word, but is politely indifferent to them all.

* * *

Her role as queen of the Manhattan sophisticates, too, has no lure whatever. She greets it with a stifled yawn and has, despite her springy gait of body and mind, become attached to an isolated chalet in Switzerland and there expects to spend much of her time.

* * *

New York's gigolo industry is conducted under a sort of undercover system which might be known as "Wanted—Men for hire." Certain hotel waiters and orchestra leaders will, upon application, furnish dance partners with names of young men who will hire out as escorts for the evening for $15, incidental expenses for food and drink are, of course, paid. I think of it as a thing them. Dancing academies also supply such companionship. It is claimed that some college students picking up extra money. But in many cases are youths in touch with the underworld.

* * *

THERE are, however, ambitious college students who serve as waiters at the dinner hour in tea rooms. They are paid from $10 to $15 a week and tips.

* * *

One of the collegiate waiters told me the other evening of an incident establishing the truth of a hoary theory no one ever sees a waiter's face. There came to one of his tables an elderly couple. He served them and received a quarter tip. They did not recognize him although he is in many cases only one year under graduation this spring.

* * *

A fashion magazine editor—the flatterer—asks me for an article on "The Greatest Need of The Well Dressed Man." My idea would be an evening shirt that would not suddenly balloon and crack like a pistol when you try to bow.

(Copyright, 1930, McNaught Syndi., Inc.)

Rhyming Optimist

By Aline Michaelis

THOUGH a wonder waits at man's ceaseless quest,
Far aught which is far, when 'tis near is best,
It was ever the way of the restless heart
That must seek the things which are set apart;
It s
From the —— elusive —— which few possess,
It holds that dearest which is t
rare,
Lauds the —— forgets t the rose is fair
And waits for the nightingale's song in the ——
Though it lack the joy of the meadow lark.

But ever the restless heart's have gone
From vision to vision, on and on;
After they win to one fond desire
They seek for a star in the —— farther, higher.
And well for man who can —— with attains
That new hor- wakes as old hopes wanes,
For it is the restless heart that leads
To triumph ever in dreams and deeds.